

Transforming Healthcare on the North Fork & Shelter Island



REPORT TO THE COMMUNITY





Thomas E. Murray, Jr.
Chairman, ELIH Association
Chairman, Joint Advisory Committee



Paul J. Connor III
Chief Administrative Officer, SBELIH



Anthony E. Mitarotondo, Jr., MD
Chair, ELI Leadership
Coordinating Council

MESSAGE TO OUR COMMUNITY

This year was a historic one for our 90-bed hospital in Greenport. Now that “ELIH” has officially become “SBELIH,” our patients have access to the most advanced healthcare, now on the North Fork.

SBELIH has partnered with Stony Brook University Hospital (SBUH) and Stony Brook Southampton Hospital (SBSH) to further improve healthcare access and quality for East End residents. As part of the Stony Brook Medicine healthcare system, the three hospitals match patients with the right type of care at the right facility and work together to address healthcare gaps for East End residents, including neurology, gynecology, pulmonology, hematology/oncology and orthopedic services.

Joining Stony Brook Medicine brings together academic and community medicine to meet our current and evolving healthcare needs. That’s why SBELIH has made significant investments in:

- **Mastery in General Surgery Fellowship Program** – Access to world-class surgery continues and is expanding. SBELIH, in collaboration with Stony Brook Medicine, is enhancing your local Surgical Center of Excellence with this program. After eight months of general surgery experience at Stony Brook Medicine, fellows gain four months of community-based hospital experience at the SBELIH campus. In addition, Melany Hughes, MD, MPH, General Surgeon, has joined our SBELIH full-time staff.
- **Telemedicine** – SBELIH has officially launched Teleneurology, the first module in its Telemedicine program, providing seamless direct access to Stony Brook Medicine neurologists through Telemedicine technology. Whether an SBELIH patient is in the Emergency Department or admitted to the Medical floor, our attending physician can arrange a specialist consultation immediately and in real time.
- **Psychiatry Residency Program** – Stony Brook Eastern Long Island Hospital, in collaboration with Stony Brook Medicine, is now home to a psychiatric residency program. Together, SBELIH and Stony Brook University Hospital provide the leading behavioral health programs for Long Island. SBELIH is a clinical campus and training site, increasing the number of physicians, specialists, allied health professionals and nurses on the East End of Long Island.
- **Hospitalists** – At SBELIH, inpatients are under the care of world-renowned Board Certified hospitalists — — physicians who specialize in inpatient medicine and taking care of hospitalized patients in place of a primary care provider.

There is no doubt that joining SBM has resulted in a number of significant changes for our staff and patients. However, some things will remain the same as we continue our historic 114-year mission serving the communities of the North Fork and Shelter Island now as SBELIH. Our ongoing initiatives to improve the health and wellness of our local community, such as regular skin cancer screenings and educational programming, will remain consistent. SBELIH is one of two hospitals on Long Island providing skin cancer screenings to all inpatients through the Mollie Biggane Melanoma Foundation.

Additionally, our hospital’s main source of support has been and always will be the community. This has not and will not change moving forward as SBELIH. All monies raised by the ELIH Foundation’s fundraising efforts will stay here in Greenport to benefit your community hospital, as they have since 1905.

MESSAGE FROM THE AUXILIARY



Helene V. Fall
President,
ELIH Auxiliary

Although ELIH has become SBELIH, we remain the ELIH Auxiliary. Over the past several years, we Auxilians have raised on average \$400,000+ per year. This money is donated to the ELIH Foundation, which in turn, supports your community hospital in Greenport. All funds raised here stay here, as they have since our Auxiliary was formed in 1904, one year prior to our hospital doors opening in 1905.

We are a remarkable group of women and men who continue to outdo ourselves year after year, and, 2018 was no exception. In 2018, our volunteers donated over 20,000 combined hours, and our service touched nearly all areas and departments of the hospital, from the lobby Corner Shop to the Pharmacy and, of course our wonderful Opportunity Shop!

How do you quantify this kind of dedication and service? The numbers are hard evidence of our commitment to our hospital. I am proud to be a member of such an outstanding group of people. The work you do is truly priceless. Thank you for your unwavering support.

Auxiliary Annual Report for 2018

Branches	Members	Hours	Funds Raised
East End/Shelter Island	87	1,198	\$7,000.00
Southold West	71	2,569	\$13,200.00
TWIGS	30	300	\$9,690.00
Jr. Volunteers	5	151	-
Divisions			
Corner Shop	14	1,542	\$11,000.00
Volunteer Services	47	4,607	\$2,000.00
Opportunity Shop	54	9,849	\$258,000.00
Dream Green	10	330	\$123,000.00
Car Raffle	2	90	\$31,000.00
Other	-	-	\$10,110.00
TOTALS	188	20,636	\$465,000.00

MESSAGE FROM THE FOUNDATION

Joining Stony Brook Medicine brought together academic and community medicine to meet our current and evolving healthcare needs on the North Fork and Shelter Island. One of the key benefits of this partnership is the shared belief that the provision of healthcare should stay local. The ELIH Foundation will continue to be governed by our local Board of Trustees, and all funds raised by the Foundation and Auxiliary will remain local. A separate, not-for-profit corporation, the ELIH Foundation continues to forge onward as the fundraising and communications arm of SBELIH. **All of our fundraising efforts are independent of Stony Brook Medicine, and all funds raised by these efforts will stay here in Greenport to benefit your community hospital.**



Z. Micah Kaplan, MD
Chairman,
ELIH Foundation



Paul J. Romanelli,
Vice Chairman



James F. Preston,
Vice Chairman/Treasurer

While 2018 brought many changes for our hospital, the support of our donors remained constant. A magnanimous donation of over \$600,000 from a long-time friend of the hospital was just one example of this support last year. At the 2018 Annual Summer Gala, pledge bidding brought us \$127,000 closer to achieving our \$3M *Operation Renew* goal to renovate our Surgical Center of Excellence, not to mention a generous pledge of \$250,000 from one donor alone. We are approximately \$500,000 away from achieving our \$3M *Operation Renew* goal to renovate our Surgical Center of Excellence.

Donor generosity also allowed the Foundation to acquire a vital Bilevel Positive Airway Pressure (BiPAP) machine in 2018, as well as a new generator. Greenport and Southold IGA donated over \$10,000 to SBELIH last year, all from the proceeds of their state-mandated \$.05 plastic bag fee; another example of our community's commitment to SBELIH.

In 2018, the Foundation was proud to receive a second grant from the non-profit organization Pink Aid to fund our "Pink Aid Breast Fit Program," which provides free mammograms for underserved women on the North Fork and Shelter Island. This program is just one way that the Foundation aims to serve the community that has sustained our mission for so many years.

The support of our community is just as vital to our success now as it was when the Wood sisters donated their Victorian mansion to house Suffolk County's first voluntary hospital. Although Stony Brook Medicine will be our champion in prevailing against dwindling reimbursement rates and bringing more diversified specialists to the North Fork, you are our everyday champions in achieving the Foundation's mission of supporting "Today's Care," while raising the funds to foster "Tomorrow's Technology."

Looking ahead, the Foundation will continue to thrive, thanks to your unwavering support. Thank you for your continued philanthropy.

**EASTERN LONG ISLAND
HOSPITAL ASSOCIATION
BOARD OF TRUSTEES 2019**

Thomas E. Murray, Jr.
Chairman

Anthony E. Mitarotondo, Jr., MD

Paul J. Connor III
Chief Administrative Officer

Carole G. Donlin
Vice Chairman

Robert T. Goldman
Vice Chairman

Helene V. Fall
President, ELIH Auxiliary

TRUSTEES

Daniel V. Brisotti

Douglas R. Mathie

Maureen T. Mills

James F. Preston

Jay P. Quartararo

Edward J. Schott

HONORARY MEMBERS

Neboysa R. Brashich

Z. Micah Kaplan, MD

Cynthia R. Kinsella (deceased)

Senator Kenneth LaValle

John M. May (deceased)

James H. Rich, Jr.

SBELIH LEADERSHIP

**JOINT ADVISORY COMMITTEE
2019**

Thomas E. Murray, Jr.
Chairman

Gary E. Bie, CPA
*Chief Financial Officer
VP Health System Finance &
Strategy, Stony Brook Medicine*

Paul J. Connor III
Chief Administrative Officer

Carole G. Donlin

Helene V. Fall
President, ELIH Auxiliary

Carol Gomes
*Interim Chief Executive Officer
Chief Operating Officer, Stony
Brook University Hospital*

Z. Micah Kaplan, MD
Chairman, ELIH Foundation

Margaret M. McGovern, MD, PhD
*VP Health System Clinical Programs
& Strategy, Stony Brook Medicine*

Anthony E. Mitarotondo, Jr., MD

James F. Preston

Jay P. Quartararo

Paul J. Romanelli

Robert Syron

**ELIH FOUNDATION BOARD
OF DIRECTORS 2019**

Z. Micah Kaplan, MD
Chairman

Paul J. Romanelli
Vice Chairman

James F. Preston
Vice Chairman/Treasurer

Erica E. Harold
Director; Secretary

Alison M. Byers, Psy.D
Director

Hans F. Flick
Director

Peter J. Harold
Director

Terence J. McLaughlin
Director

Eileen Brennan Oakley
Director

Christopher Perretta
Associate Director

James M. Rubin, MD
Director

EMERITUS/HONORARY

Thomas B. Doolan

James H. Rich, Jr.

John E. Roe, Sr. (Deceased)

EX-OFFICIO

Paul J. Connor III
Chief Administrative Officer

Thomas E. Murray, Jr.
*Chairman, ELIH Association
Chairman, Joint Advisory
Committee*

Linda S. Sweeney
*Vice President, Foundation
/External Affairs*

MEDICAL STAFF OFFICERS 2019

Anthony E. Mitarotondo, Jr., MD, ABAR
*Chair of ELI Leadership
Coordinating Council*

Jarid Pachter, DO
*Vice Chair of ELI Leadership
Coordinating Council
SBUH Medical Board & MEC
Member at Large Medical Director
of Quannacut Outpatient*

Robert Walsh, MD
*Secretary/Treasurer, Leadership
Coordinating Council*

William Buckley, MD, FACC
*ELILCC Member at Large,
Leadership Coordinating Council*

Kai Sturmann, MD
*ELILCC Member at Large,
Leadership Coordinating Council
SBUH Medical Board Member
at Large*

Jay Slotkin, MD, MPH, AGSF,
CMD, FACP
Vice Chairman, Medicine

Fred Carter, MD
Vice Chairman, Surgery

Courtney Meringer
*Director of Medical Staff Affairs
and Special Projects*

Lloyd Simon, MD
*Medical Director &
Director, Addiction Medicine*

Lawrence R. Schiff, MD, FACEP,
FAAEM
*Service Chief, Emergency
Department at SBELIH*

Ranjana Mathur, MD, FCAP
Service Chief, Pathology at SBELIH

Douglas Hoverkamp, MD
Service Chief, Psychiatry at SBELIH

Judy Ann Emanuele, MD, FACS
*Service Chief, Plastic Surgery
at SBELIH*

Raphael Davis, MD
*Service Chief, Neurosurgery
at SBELIH*

SBELIH LEADERSHIP

LEADERSHIP TEAM 2019

Paul J. Connor III
Chief Administrative Officer

Robert A. Ragona
*Senior Vice President Finance
and Chief Financial Officer*

D. Patricia Pispisa
*Senior Vice President
Patient Care Services and
Chief Nursing Officer*

Susan Apicello
Vice President, Administration

Raymond F. Eble, CPMM
*Vice President
Support Service Division*

Courtney Meringer
*Director of Medical Staff Affairs
and Special Projects*

William Messner
Vice President, Finance/Controller

Frank Dumont
*Assistant Vice President
Human Resources and
Corporate Compliance*

Linda S. Sweeney
*Vice President
Foundation/External Affairs*

AUXILIARY BOARD OF DIRECTORS 2019

Helene V. Fall
President

Lynda Biedermann
First Vice President

Iris Begora
Treasurer

Margaret Brown
Recording Secretary

Nora Busch
Corresponding Secretary

APPOINTED OFFICERS

Vickie DeFried
Chair, Advocacy

Bobbie Rubenstein
Archivist

Helene V. Fall
Co-Chair, Car Raffle

Fran Murphy
Co-Chair, Car Raffle

Nora Busch
Nominating Secretary

Mary Ann Heitzig
Timekeeper

Mary Ellen Connors
Timekeeper

SERVICE DIVISIONS

Helene V. Fall
Co-Chair, Corner Shop

Lynda Biedermann
Co-Chair, Corner Shop

Nora Busch
*Chair, Volunteer Services
Computer Secretary/Treasurer*

Madeline Laveglia
Coordinator, Junior Volunteers

Judith Maciura
Chair, Opportunity Shop

BRANCHES

Barbara Koch
Chair, Southold West

Judith Maciura
Co-Chair, Southold West

Carol Sieban
Chair, East End/Shelter Island

Anne McElroy
Co-Chair, East End/Shelter Island

Connie Connor
Chair, (TWIGS)

DREAM GREEN

Helene V. Fall
Co-Chair, Dream Green

Lynda Biedermann
Co-Chair, Dream Green

SBELIH MEDICAL STAFF

ADDICTION MEDICINE

Lloyd Simon, MD
Director
Southold, 631-765-4150
Jarid Pachter, DO
Southold, 631-734-8742

ANESTHESIOLOGY

Stephen Vitkun, MD
Kenneth Rosenfeld, MD
Greenport, 631-477-5353

BREAST SURGERY

Edna Kapenhas, MD
Southampton, 631-726-8400
Mattituck, 631-298-4655

CARDIOLOGY

William Buckley, MD, FACC
John Crean, MD, FACC
Thomas Falco, MD, FACC
Jayanthi Loganathan, MD
Fulvio Mazzucchi, MD, FACC
Ricardo Monserrate, MD, FACC
Mark Saporita, MD, FACC
Michael Sorrentino, MD
Riverhead, 631-727-2100
Greenport, 631-477-2701

DERMATOLOGY

Antoinette Notaro, MD, FAAD
Mattituck, 631-298-1122

EMERGENCY MEDICINE

Lawrence R. Schiff, MD, FACEP,
FAAEM
Director
Alethea Garber, MD
Andrea Libutti, MD
Glenda Moreno, NP
Asif Muhammad, MD

Kai Sturmann, MD
Ryan Zapata, MD
Greenport, 631-477-1000

FAMILY MEDICINE

Jarid Pachter, DO
Southold, 631-734-8742

GASTROENTEROLOGY

Joseph Duva, MD, D-IM, D-GE, FACP
Riverhead, 631-727-6122
Dhiren Mehta, MD
Riverhead, 631-727-4171

GERIATRIC MEDICINE

Jay P. Slotkin, MD, MPH, AGSF,
CMD, FACP
Southold, 631-765-1414

INFECTIOUS DISEASE

Robert Walsh, MD
Greenport, 347-281-0744

INTERNAL MEDICINE

Lloyd Simon, MD
Southold, 631-765-4150
Jay P. Slotkin, MD, MPH, AGSF,
CMD, FACP
Southold, 631-765-1414

NEPHROLOGY

Sharmini Jayamaha, MD
Riverhead, 631-208-8270
Greenport, 631-477-1755

NEUROLOGY

Stony Brook Neurology, UFPC
East Setauket, 631-444-2599

NEUROSURGERY

Raphael Davis, MD
Director
Daniel M. Birk, MD
Riverhead, 631-444-1213

ONCOLOGY / HEMATOLOGY

Louis Avvento, MD
Roy Chen, MD
David Chu, MD
Jerry George, DO
Christi Kim, MD
Shahid Nawaz, MD, FACP
Yelda Nouri, MD
Samir Patel, MD
Deepali Sharma, MD
Gurmohan Syali, MD
Jeffrey Vacirca, MD, FACP
Alexander Zuhoski, MD
Riverhead, 631-751-3000

OPHTHALMOLOGY

Lawrence Buono, MD, FACS, FAAO
Christine Buono, MD
Riverhead, 631-727-0880
Southold, 631-765-5051
Scott Sheren, MD
Riverhead, 631-369-0777
Southold, 631-765-0088
Louis Pizzarello, MD
Riverhead, 631-727-6555
Southampton, 631-283-5152

ORTHOPAEDICS

Fred M. Carter, MD, FAAOS, FACS
Mattituck, 631-298-4579
Ira Chernoff, MD, FAAOS
Stony Brook, 631-246-6100
Mark Creighton, MD, AAOS
Hampton Bays, 631-723-0223
John Labiak, MD
Smithtown, 631-265-1855

ORTHOPAEDIC HAND SURGERY

Teresa Habacker, MD, FAAOS,
FASSH
Riverhead, 631-473-4263

PAIN MANAGEMENT

Frank J. Adipietro, Jr. MD, DABA,
DAAPM, FIPP, DABIPP
Southold, 631-477-5353

PATHOLOGY

Ranjana Mathur, MD, FCAP
Riverhead, 631-548-6444

PEDIATRICS

Peconic Pediatrics
Southold, 631-765-0050
Riverhead, 631-722-8880

PLASTIC SURGERY

Judy Ann Emanuele, MD, FACS
Director
Riverhead, 631-369-0490
Michael Dobryansky, MD, FACS
Babylon, 631-376-0656
Garden City, 516-504-3014

PODIATRY

William Buffone, DPM
Southold, 631-765-6777
Mary Ann Cardile, DPM
Gerald Weber, DPM
Greenport, 631-477-4216

PSYCHIATRY

Douglas Hoverkamp, MD
Director
Greenport, 631-477-6890
Daniel Klages, MD
Eva Macdowall, NP

PULMONARY MEDICINE

Kashif Hussain, MD, FCCP
Howard Sklarek, MD, FCCP, FACP
Nikolaos Hatzis, MD
Southampton, 631-283-8008

RADIOLOGY

Anthony E. Mitarotondo, Jr, MD,
ABAR
Director
Stony Brook Radiology, UFPC
Greenport, 631-477-5137

RHEUMATOLOGY

Roy Prashad, MD, DO
Riverhead, 631-727-0565

SPEECH PATHOLOGY

Katherine Gallagher, SLP
Mattituck, 201-650-4233

SURGERY

George Keckeisen, MD
Sang Pak, MD
Sampath Subramaniam, MD
Melany Hughes, MD
Greenport, 631-477-5386

UROLOGY

Massimiliano Spaliviero, MD
Greenport, 631-477-5386

COMBINING THE BEST IN ACADEMIC AND COMMUNITY MEDICINE

Eastern Long Island Hospital joins the Stony Brook Medicine healthcare system

Improving Access to Advanced Medical Care

Stony Brook Eastern Long Island Hospital (SBELIH) joins Stony Brook Medicine to improve access to advanced medical care for residents of the North Fork of Long Island and Shelter Island. Together, we combine the best in academic and community medicine, and will help improve access to specialized medical care for the East End.



Telehealth Program

A planned telehealth program will provide North Fork and Shelter Island residents with **direct access** to Stony Brook Medicine specialists.



North Fork "Fly Cars"

To improve access to emergency care, Stony Brook Emergency Medical Services provides two "fly cars" on the North Fork with paramedic staffing, for the **highest possible level** of pre-hospital emergency care.



Clinical Training Site

SBELIH serves as a clinical campus and training site for Stony Brook Medicine, which will help **increase** the number of physicians, specialists, allied health professionals and nurses on the East End of Long Island.



Together, SBELIH and Stony Brook University Hospital already provide the region's **leading behavioral health programs** for Long Island. And Stony Brook Medicine provides a psychiatric residency program at SBELIH.

Caring for Our Community

As part of Stony Brook Medicine, Stony Brook Eastern Long Island Hospital will combine compassionate, personalized care with the advanced medical expertise of Long Island's premier academic medical center.



Since 1905

SBELIH is Suffolk County's oldest voluntary hospital, serving the North Fork and Shelter Island since 1905.



**90-bed
community
hospital**



**22,000
permanent
residents**

**45,000
summer
residents**

SBELIH provides behavioral health programs, medical-surgical services, critical care, and drug and alcohol detoxification and rehabilitation services to 22,000 permanent residents and 45,000 summer residents.

One of two

hospitals on Long Island providing skin cancer screenings to all inpatients through the

**Mollie Biggane
Melanoma
Foundation**

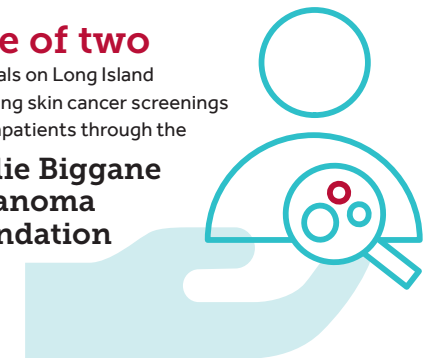

DONOR HONOR ROLL

\$600,000+

William H. Price, Sr.

\$400,000+

ELIH Auxiliary

\$350,000+

Anonymous

\$300,000+

David J. and Bobbie Marks Family Fund/
CLC Kramer Foundation Inc./
Erica and Peter Harold

\$60,000+

Gayle and Z. Micah Kaplan, MD
Maureen C. Ostermann

\$40,000+

Margaret and Lewis E. Topper

\$20,000+

Beacon Light Foundation / Scott V.
Bennett and Jessie Wong / Alice and
Harold Culver
Brennan Family Foundation
Millicent D. Gossner
Kenneth J. Tedaldi Foundation Inc.
Ann M. Mallouk
Thomas J. McCarthy Real Estate Inc. /
Susan and Thomas J. McCarthy
Phyllis and James M. Rubin, MD

\$15,000+

ELIH Medical Staff
Peconic Landing
Stony Brook Medicine

\$10,000+

Angelson Family Foundation
Doreen and Kevin A. Barr
BNB Bank
The Corso Family
Paula and Frank Doka

Joseph and Katherine Macari Foundation
Kaye and H. Lloyd Kanev
Katherine and Christopher Perretta
James H. Rich, Jr.
The Salice Family
Linda S. Sanford
Robert J. Syron
Magdalena and Jonathan Tibett

\$7,500+

Greenport IGA
Southold IGA

\$5,000+

Anonymous
Claudio Five Foundation
Claudio's Restaurant/ PWIB Claudio
Management II LLC
Douglas Elliman Real Estate
East End Cardiology NYU Winthrop
Medical Affiliates
Patricia and Robert F. Friemann
Linda and Michael Gambardella
Marguerita Howkins
Amy and Marcel Israel
Eileen and Daniel Oakley
Camille Passaro
Pink Aid, Inc.
Cheryl and James F. Reeve
Cynthia & Tom Rosicki, Sparkling Pointe
STALCO Construction, Inc.
Suffolk Security Systems Inc.
US Trust

\$2,500+

Anonymous
Mary Ellen and Frank J. Adipietro, MD
Susan P. and Bruce A. Anderson
BDO USA LLP
Burt's Reliable
Chernoff Diamond & Co., LLC
Joanna Chikwe, MD
Constance and Paul J. Connor III

Cook Maran
Custom Computer Specialist
East End Pool King
First American Title Insurance Garden City
Nora and Joseph Flotteron
Linda and George J. Hossenlopp, Jr.
Lawrence P. Kelly, MD
Moirra and Thomas J. Mastro
Mattituck Environmental Services, LLC
Sally and Terence J. McLaughlin /US Trust
Neefus-Stype Agency Inc.
Nemschick Silverman Architects, PC
Thomas O'Neill
Nancy DiVito and Drew K. Pallas
Virginia and John J. Perrell, III
Kristopher Pillis
Lillian and Hon. William H. Price, Jr.
Putney, Twombly, Hall & Hirson LLP
San Simeon By the Sound Center for
Nursing & Rehabilitation
Michelle Smith
Barbara and Andrew D. Stype
Susan and James P. Sweeney
The Corcoran Group
The East End Financial Group
Rita and Robert R. Wiczorek

\$1,000+

Anonymous
Alan J. Croce and Patricia L. Acampora
Lois T. Anderson
Stephanie and Joseph Angelone
At Home Services for Independent Living
Mary and William Barber
Nancy and Edward Barr
Edward C. Booth, PhD
Margaret and Stanley G. Brown, PhD
Wendy and John Chapman
Ellen and Douglas Ciampa
Therese and Joseph Ciampa
Jan and William Claudio
Coastal Pipeline Products Corp
Coles Family Foundation
Kathleen Cope
Karen and Meinrad Danzer
Judy and Edward D. Dart
Phyllis and Raphael P. Davis, MD
Vickie and David E. DeFriest
Tom and Betty Doolan
Benjamin G. Doroski
James D. Dougherty
Rachel and John V. Duell
Dr. and Mrs. Joseph M. Duva
Bridget Elkin
Teresa Taylor and Robert Feger
Alice S. Fife
Celeste and Hans Flick
Georgia Frohnhoefer
Fumuso, Kelly, Swart, Farrell, Polin &
Christesen, LLP
Denise and Mark T. Gagen
Garfunkel Wild, P.C.
Sara and James L. Garretson, Jr.
Nancy and Thomas G. Gleason
Judith and Robert T. Goldman
Greenport Rotary Club
Sally and John Henry
Joyce and John Holzapfel
Gloria and Irwin Isquith
Ellen Costello and Michael D. Judge
Joyce M. Kearns
Margaret and Terence Kelleher
Barbara and George Koch
James P. Latham
Lori and Barry Latney
Constance Latson
Eleanor and Richard E. Leslie
Carolee and Michael Levison
LI Locksmith & Alarm Co., Inc.
Lynn and Patrick H. Maloney
Victoria and Andreas Markakis
Denise and James Martin
Cheryl L. and Robert E. McCall
Linda B. McCullough
Eileen McGuire and John T. Mclane, Jr.

Joanne and Peter J. McSherry
Medline Industries, Inc.
Merrill Lynch - Jericho
Sarah F. Ehrenson and John M. Miller
Carol Kubiak and Anthony E.
Mitarotondo, Jr., MD
Moore Charitable Foundation / Belvedere
Property Management
Maureen and Peter Moore
Ursula and Thomas E. Murray, Jr.
Claire Nigro
North Fork Orthopaedic & Sports Medicine
Thomas O'Brien
Lily Stolzberg and Jarid Pachter, DO
People's United Bank
Joyce and Sheldon Pitkin
Karen and Jay P. Quartararo
Riverhead Building Supply Corp
Theresa and Paul J. Romanelli
Roy H. Reeve Agency
Anne and Gary J. Salice
Thomas P. Salice
Doris M. Sherman
Margaret F. Sienk
Phyllis and Lloyd Simon, MD
SimplexGrinnell
Southold Rotary Club
Karen and James Speyer, MD
Kathleen and John Spicer
Jane and Michael M. Sueiro
Taranto Family Foundation
Lucia S. Tasker
Robert E. Taylor
Barbara and Raymond W. Terry, Jr.
The Eugene Garfield Foundation
Beatrice Tuthill
Karen and Tom Uhlinger
Martha Ulman and Stephen Ulman
Rosemary and John Walsh
George Ward
Sedgwick A. Ward
Weber & Grahn Air Conditioning & Heating
Patricia and John E. Wolleben, Jr.

\$500+

Albertson Marine, Inc.
Angela and Henry Amann
Andy's Restaurant
Melina and Perry Angelson
George D. Benjamin Foundation, Inc.
Jerome Berner
Jo Ann and H. Lee Blumberg
Ben Bolduc
Maureen C. Brennan
Maria and Daniel V. Brisotti
Marian M. Brownlie
Barbara A. Brunjes
David Bushnell
Margaret and Ronald Butkovich
Rene and Alan A. Cardinale, Sr.
Donielle Cardinale
Sally Carrubba
Rachel and John Cashwell
Holly Cato
Donna and Benjamin Ciampa
Cleaves Point Condo Assoc.
Julia and Allison C. Collard
Patricia and Robert Colucci, DO
Corazzini Asphalt, Inc.
Mary Jo and James A. Cowan
Dell S. Dalton
Ellen and James G. Dill, Jr.
Martin Ehrenreich
Ann G. Ffolliott
Maribeth and Herbert W. Finn, Jr.
Jennifer and Thomas Foster
Carol Fugosich and Gerald Deieso
Suzanne and David M. Fujita
GNS/Mermaid Water Systems
GNYHA Ventures, Inc.
Kristie Golden
Alexandra and Edward A. Graham
Ellen Hagler
Janet G. Hawkins
Susan and Kevin B. Heaney
Margaret and John A. Hochstrasser
Horton-Mathie Funeral Home

Herbert Israel
J W Piccozzi Inc.
Eileen and David Kapell
Nancy and Joseph Kardwell
Karin and Robert C. Kelly
Ryck and Alexander G. Koke
Paul Kraehling
Mary and Albert J. Krupski
Peter Lesica
Veronica and Thomas L. Lewick
William Lombardi
Long Island Custom Renovations, Inc.
Evelyn H. Lucas
Gabriella M. Macari
Peggy Maher
Andrea and Christopher Manfredi
Russell McCall and Nicola Plimpton
Ranjana and Dhiren C. Mehta, MD
F. Rene Mendez and Leslie Henshaw
Amos and Courtney Meringer
Kathleen and Garth Molander
Charlotte and Richard F. Mullen, Jr.
Luke Musher
Nassau Suffolk Hospital Council
Lisa and Raymond W. Nemschick
North Fork Sanitation Inc.
Antoinette Notaro, MD and Frank Notaro
Theresa and William E. Park, Jr.
Margaret Pawlik
PKF O'Connor Davies LLP
Dawn Polewac
Raymond Radigan
Marie and Robert A. Ragona
Kathryn and Michael Reich
Colette and John E. Roe, Sr.
Dave Roggie
Andrea Rowsom
Margaret and Richard Rutkowski
Maryann and Joseph H. Sawicki, Jr.
Nan and G. Palmer Schade
Jane Shannon
Walton W. Shreeve, MD, PhD
Joanne Davis-Slotkin and Jay Slotkin, MD

DONOR HONOR ROLL

Hale Smith
Ann and Martin P. Soja
Solaris Advisors
Mark Solomon
Joni Spencer
Jennifer Theobald
Paula and Frank S. Thorp, Jr.
Valentine and Warren I. Titus, Jr.
Stella and Artemios Tsismenakis
Lynn and Charles H. Weiner
Eleanor and Rev. Ronald W. Wickey
Wickham, Bressler & Geasa, PC
Wm J Mills & Co
Mary and Eugene Yourch
William S. Zebroski, Jr.
Margaret and Erwin A. Zeuschner

\$100+

Anonymous
John J. Abbott
Academy Printing Services, Inc.
Claire and David Air
Bernadette and George E. Aldcroft
Alley Cat Signs
Adelaide Amend
Andrew Stype Realty, Inc.
Rose and Raymond Annabel
Jordan S. Arnold
Arshamomaque Dairy Inc.
Eleanor Ascher
Laura Jean Aupperle
Josephine and Cyrus Bacchi
Sally and Warren A. Baker
Elsie and Italo Balacich
Susan and John E. Barnes
Christian F. Batten
Virginia D. and Donald M. Bayles
Mary L. Bednosky
Richard E. Behrke
Myles Bennett
Linda and John A. Bertani
Marla Milne and Anton Bettler
Norah Bischoff
Patricia and Denis Bischoff
Sara and Bruce Bloom
The Blue Inn at North Fork
Arlene and Walter R. Blum
Maryann and Robert Boger
Susan and Kevin Boix
Barbara A. Booth
Ida and Edward Bottone
Judith C. Brandenstein
Jean S. Brechter
Helen and Albert Breneisen
Laura J. Brennan
Briden Machine Corporation
Virginia and Kevin P. Brooks
Robert I. Brown
Debra and Rudolph H. Bruer, IV
Virginia Bruer
Mary and Joseph O. Brusco
James F. Buckland
Mr. and Mrs. William T. Buice, III
Lorraine and Richard S. Burden
Rev. Bradley B. Burns
Betty and George F. Capon, Jr.
Catherine Carbone
Patricia A. Carey
Bernice Cariello
Kathleen and Joseph Caroli
Elizabeth D. Casey
Carole M. Cassidy
Cassidy-Gardner Family Fund
Fran Castan
Judith and James Charles
Ira Chernoff, MD and Marc Chernoff, MD
Joanna and Joseph Chernushka
Chick's Southold Agway
Alexander T. Ciaputa
Ann and Edward F. Clark
Helen and Robert C. Cochran
Adam Cole
Condon Engineering PC
Pamela A. Conlon
Anthony Corazzini
Marilyn P. Corwith

Bernard Cosimano
Charles R. Cuddy, Esq.
Anne Taylor Davis Millstein
Delight and Francis A. DeBernardis
Deep Water Bar and Grille
Patricia and Joseph A. Deerkoski
Kara and Jeffrey L. Demarest
Kathleen and H. Stephen DeVore
William Dewey
D. Jean Dickerson
Barbara and Victor DiPaola
Anne Dittmeier
Susan Dodson
Patricia and Gerald Doherty
Barbara and Thomas F. Domaleski
Carole G. Donlin
Margaret J. Dooley
Janet and Peter J. Doran
Claire and Thomas W. Drennan
Joan Dudley
Jessica and Sean Duffy
Susan and James D. Dunning
East End Tick & Mosquito Control
Elbow East
Julia English
Susan D. Eschrich
Cherie A. Fingerle
Susan Krupski Fisher and Donald G. Fisher
Janice and Joseph Flaherty
Flanders Heating & Air Conditioning
Rachel and Edward J. Flannigan
Marilyn L. Flynn
Betty Anne and Dulany Foster, Jr.
Joan and Todd E. Freund
Juliet and Alfred C. Frodella
June S. Fuller
Brian Fullerton
Nancy and Francis Fusco
Linell and Walter E. Gaipa
Cathy and Dr. Christopher Gallagher
Gannett Foundation
Luisa and Thomas J. Gatz
June and Ted Gerbracht

Vickie and Robert Geroulanos
Anna and John Giannaris
Brigitte and Joseph H. Gibbons, Esq.
Sean Gillooley
Daniel Gladstone
Everett B. Glover
Annette Golden
Alice and Stuart B. Goldman
Catherine Golisz
Blair Gordon
Leonard Green, II
Georgianne and Douglas Gregg
Diana and Robert J. Haase
Beverly J. Hallock
The Halyard Restaurant at Soundview
Hampton Hills Golf and Country Club
Hampton Jitney, Inc.
Susan and James H. Hancock
Myrna Hanff
Helen O. Hansen
Harbor Knoll B&B
Maury and Daniel Harris
Kathleen and Jeffrey Hauser
Karen A. and Thomas Helinski
Trinidad Hidalgo
John L. Hiller
Lisa and James A. Hinsch, DC
HJ Sims
Sylvia Holtzberg
Barbara Howard
Joan Hughes
IBM Employee Services Center
Charles L. Ihlenfeld, MD
Ink Spot Printing
Island Portables Inc.
Sol Israel
Dolores and Peter Jacobs
Roberta F. Jaklevic
Katie and Roger Jehenson
John L. Jerdan
Jernick Moving & Storage, Inc.

Kathryn and Stephan Kalajjian
Kandell, Farnworth & Pubins, CPAs
Jeffrey M. Kanter
Helen and Robert W. Keith
Catherine and Thomas Kelly
Janis E. Kerbs
Mary and Bernard Kiernan, Jr.
John Kiernan
Matthew Kiernan
Julia King
Mary Anne Klipp
Kolb Mechanical Heating and Air
Conditioning
Kontokosta Winery
Tara and Stuart Kraemer
Josephine M. Krasanakis
Nicholas A. Krupski
Robyn and Walter J. Krupski, Jr.
Christine and James Kuhlmann
Edith and Peter Kulla
Andrew T. LaGrega
Nestor A. Lanfray
Kathleen LaPier
John F. Larsen
Marion and C. Terry Latham
Barbara and William J. Latham
Jessica Lee
Susannah Leete
Helen and Mark Levine
Doris Lezny
Kae A. Lieblein
Elizabeth and George H. Lind
Irene and Herman F. Lindeman, Jr.
Vivian and Mark Lindemann
Charlotte and Fred Lipfert
Alicia Livinski
Lisa and Daniel Lumley
Mary and Pierre Lundberg
Joy and Richard Lupoletti
Cheryl and Kevin J. Lynch

DONOR HONOR ROLL

Wanda J. Macaluso
Mark Schwartz & Associates
The Market
Jayne and Thomas Martin
Marie C. Martinez
Raquel and Alfonso Martinez-Fonts, Jr.
Barbara and Robert Mattucci
Brigitte and Nicholas Mazzaferro
Carol and Brian McCaffery
Virginia E. McCaffery
Christian McCarthy
Robert McCormick
Paulette and Kenneth McDonald
Susannah McDowell
Norma M. McGarry
Lois and Andrew McGowan, MD
Edward McGurn
Laura and James McKenna
McMann Price Agency
Geraldine and Thomas R. Meaney
Wilma L. Meehan
Rev. Clyde L. Mellinger
Leah and Tony Melone
Paulina and John Mesloh
Jennifer and William Messner
Patricia and William F. Milford
Emma Jean Miller
Leueen and Gordon Miller
Ruth and Peter Miller
Armida and William Milusich
Robert Mineo, CRNA
Diane and Peter Mollica
Mary and Dr. Douglas Moore
Michael P. Moroney
Mr. Cleanout
The Mueller/Kotik Family
Mullen Motors Inc.
National EAP
Patricia Needham
Stephen Ness
Louis Nigro

The Noncarrow Family
Barbara and Michael J. Norkelun, Jr.
North Fork Woodworks, Inc.
NY Cancer & Blood Specialists
Patricia O'Brien
Kevin O'Connor
Angela F. Oliveri
Sarah and Andrew F. Olsen
Tracey and Gerald P. O'Neill
Orient Congregational Church
Andrew Orlando and Barbara O'Shea
Owen Brothers Landscape Development
William S. Packard
Sylvia Pafenyk
Joy and Sang I. Pak, MD
Nestor M. Palahnuk
Perri Parlino
Frank Passanante
Sally and Richard Perrone
Dorothy and Joseph P. Pfaff
Pipes Cove Management Assoc.
Elizabeth J. Shane, MD and Louis D.
Pizzarello, MD
Stacy Podlasek
Barbara and William R. Pollert
Porto Bello Restaurant
Joan Prager
Stephen P. Radacinski
Ratsey Construction
Dolores Razbornik
Nancy and David Reeve
Relay Communications Center, Inc.
Lorraine Reuter
Scott Reutershan
Richmond Realty Corp.
Julie and Brewster Righter
RIT Printing Corp.
RLB Plumbing and Heating Inc.
Rogers & Taylor Appraisers, Inc.
Jacquelyn Rogers
Patsy Rogers

Donald Rogut
Gwendolyn-Jane and Robert Romeril
Chelsea J. Rothman
Dr. Robert J. Ruben
Stanley I. Rubin
Sylvia and Albert Safer
Marilyn Sahner
Lori and William Salmon
Carolyn and Richard Santora
Idoline Scheerer
Robert and Eileen Schiavetta
Judith and Otto Schmid
Louise and Robert A. Scott
Janice and Daniel Scotto
Rita and John B. Sepenoski
Maryann and John W. Sewell
Shade Trees Nursery Inc.
Elizabeth and David Shanks
Elizabeth and Robert C. Sheehan
Shelter Island Hardware
Stephen Sheridan
Shoreline Records Management
Linda Shorr
Alexandra Simmonds
Smith Affiliated Capital
Rona Smith
Vera and William A. Smith
Marianne and Robert F. Sobiesiak
Barbara Ann Solow
Donald Sonnenborn
Southold Pharmacy, Inc.
St Mary's Episcopal Church
Barbara T. Stahel
Susan and William Stamatis
Gail and George H. Starkie, Jr.
Stirling Eastern Shores Association Inc.
Mary Kathryn Stoddard
Kathryn E. Stutzmann
Sue and John V. Stype
Virginia and Valentine W. Stype
George and Margaret Sullivan

DONORS/STIRLING/GIFTS/LEGACY/HONORS/MEMORIALS

Betty Satterwhite, Esq. and
Laurence B. Sutter, Esq.
Linda and Dennis Sweeney
Lynda J. Tabor
Linda L. Tapfar
Steve Tenedios
Carolyn Thoet
Tupper West Thomas
Mary and Jay N. Thomson
Timothy Coffey Nursery
Carrie Tintle
Mary H. Todebush
Maura and John Tomici
Stephen Torkelsen
Townsend Manor Inn
Phyliss Tsevdos
Jane and Clifford Utz
Angela Van Rynbach
Geraldine and Matthew J. Vetri
Christine and Stephen Vitkun, MD
Mary and Randy M. Wade
Donald E. Wagner
Maureen Shea and Joseph Wall
Thomas R. Watkins, Sr.
Shirley and Alan Watson
Kathleen and Charles Watson
Lynne and Kevin W. Webster
Marianne Weil
Teresa and Jonathan P. Wendell
William W. Wetmore, Jr.
Charles J. Whatley
Keith Wheelock
Martha W. Williams
Sally and Lawrence J. Winston
Susan and John Woods
Sharon Worthington and Peter Weissman
Elyse and Frank W. Wruck
Margaret T. Wuestman
Caroline and Richard Yates
Nanette H. Yavel, Psy D

Susan and Peter W. Young
Jean and Charles Zahra
George Zalantis
Mariel and William E. Zitek, DVM
Sabina and Joseph S. Zuhoski, Sr.

ELIH Foundation Stirling Society

*Donors who have made a commitment
for a future gift - trust, annuity,
insurance policy, real estate, etc.*

Virginia W. Campbell
Thomas B. Doolan

Matching Gift Corporations

Bank of America Matching Gift Program
Colgate Palmolive Company
ExxonMobil Matching Gift Foundation
Mutual of America Foundation
Pfizer Foundation Matching Gifts Program
Salesforce.org

Legacy Guild

Bequests received in 2018

Evelyn L. Bergen Trust
W. Cortland Case Trust
Price Charitable Remainder Unitrust
Estate of Margaret F. Sienk
Estate of Lorna E. Tuthill

Honors/Tributes

In Honor of Paul J. Connor, III
Victoria and Andreas Markakis

**In Honor of
Gayle and Z. Micah Kaplan, M.D.**
Angelson Family Foundation

In Honor of Anne McDonald
Susan D. Eschrich

Memorials

In Memory of Deborah Barrett
Gayle and Z. Micah Kaplan, M.D.

In Memory of George Bauer
Deborah and Robert S. Koebele

In Memory of Clifford J. Benfield
Gayle and Z. Micah Kaplan, M.D.

In Memory of Elizabeth Blasko
Gayle and Z. Micah Kaplan, M.D.

In Memory of Joseph C. Busso
Gayle and Z. Micah Kaplan, M.D.

In Memory of Cynthia Caprise
ELIH Auxiliary

In Memory of George DeLong
Deborah and Robert S. Koebele

In Memory of Anne M. DePetris
Alicia Livinski

In Memory of Mary T. Detrick
Gayle and Z. Micah Kaplan, M.D.

In Memory of Elizabeth A. Donovan
Gayle and Z. Micah Kaplan, M.D.

In Memory of David Doroski
Gayle and Z. Micah Kaplan, M.D.

In Memory of Melanie Lynn Erwin
Helen Kay Ferguson
Patricia M. Despres
William E. Teuber

In Memory of Richard Fiedler
Susan and Peter W. Young

In Memory of Robert S. Gessner
Gayle and Z. Micah Kaplan, M.D.

In Memory of Cleopatra Gogates
Gayle and Z. Micah Kaplan, M.D.

In Memory of Patrick Guiney
ELIH Auxiliary
Gayle and Z. Micah Kaplan, M.D.

In Memory of Michael Hagler
Donald Rogut
Joyce Ruck
Delight and Francis A. DeBernardis
Rita and Robert R. Wiczorek
Jean S. Brechter
Linda Shorr

In Memory of Emily Halligan
Roberta Littman
Christine Davison
Angela R. Norton
Gayle and Z. Micah Kaplan, M.D.

In Memory of Pauline and Isaac Israel
Sol Israel

In Memory of Mary B. Kilkenny
Maureen C. Ostermann
Gayle and Z. Micah Kaplan, M.D.

In Memory of Jason E. Klipp
Mary Anne Klipp

In Memory of Richard H. Korn
Gayle and Z. Micah Kaplan, M.D.

In Memory of John Krukowski
Gayle and Z. Micah Kaplan, M.D.

In Memory of Arthur A. Levin
Gayle and Z. Micah Kaplan, M.D.

In Memory of Olga Lomaga
Gayle and Z. Micah Kaplan, M.D.

In Memory of Francesca LoPresti
Gayle and Z. Micah Kaplan, M.D.

In Memory of Raymond Mathie
ELIH Auxiliary

In Memory of Mary Elizabeth Mills
Paula and Frank S. Thorp, Jr.

In Memory of Jill G. Muir
Gayle and Z. Micah Kaplan, M.D.

In Memory of Kenneth M. Newman
Gayle and Z. Micah Kaplan, M.D.

In Memory of Victor Passudetti
Deborah and Robert S. Koebele

In Memory of Virginia Pickering
Gayle and Z. Micah Kaplan, M.D.

In Memory of Laura Rand
JoAnn E. Kujawski

In Memory of Peter W. Reiter
Gayle and Z. Micah Kaplan, M.D.

MEMORIAL/INKINDS

In Memory of William J. Rempe
Gayle and Z. Micah Kaplan, M.D.

In Memory of Adele C. Rich
James H. Rich, Jr.

In Memory of Audrey Rothman
ELIH Auxiliary
Gayle and Z. Micah Kaplan, M.D.
Maureen C. Ostermann

In Memory of Elizabeth Rowe
Gayle and Z. Micah Kaplan, M.D.

In Memory of Judith Smith
Gayle and Z. Micah Kaplan, M.D.

In Memory of Robert Strimban
Gayle and Z. Micah Kaplan, M.D.

In Memory of Sophie Style
Virginia and Valentine W. Stype

In Memory of Margaret M. Sullivan
Gayle and Z. Micah Kaplan, M.D.

In Memory of Susan E. Tasker
Gayle and Z. Micah Kaplan, M.D.

In Memory of Frederick J. Tedeschi
Gayle and Z. Micah Kaplan, M.D.

In Memory of Athena Tenedios
Steve Tenedios

In Memory of George Verity
Gayle and Z. Micah Kaplan, M.D.

In Memory of Morgan Riley West
Gayle and Z. Micah Kaplan, M.D.

In Memory of Jean Wetmore
ELIH Auxiliary

In Memory of Elinor L. Williams
Gayle and Z. Micah Kaplan, M.D.

2018 InKinds

7-Eleven Store Southold
7-Eleven Store Mattituck
Alice's Fish Market
American Beech Restaurant & Inn
Andy's Restaurant
Avelino Pizza Truck
Baiting Hollow Golf Course
Bay Street Theater
Bedell Cellars
BJ's Wholesale Club
The Blue Inn at North Fork
Blue Sage Day Spa
BNB Bank
Bob's Discount Furniture Charitable
Foundation, Inc.
Bowsprite
Braun Seafood Co
Lauren Bresler
The Bridge
Patrick H. Calkins
Brian Cass
Cedars Golf Club
Chef Christopher Richards
Therese and Joseph Ciampa
Clarke's Garden and Home, Ltd.
Claudio's Restaurant/ PWIB Claudio
Management II LLC

Darcy J. Cochran
Complement the Chef
Connoisseur Media Long Island
The Corso Family
COWFISH Hampton Bays
Crinoline Fashion Boutique LTD
Rachel Cronemeyer-Flatley
Cross Sound Ferry
The Dakin House
Da Marino Ristorante Italiano
Margaret R. de Cruz
Nelson DeMille
Dogtown
Peter Doherty & ESPN - NY
Carolyn Donahue
Tom and Betty Doolan
Dooney & Bourke, Inc.
East End Charters, LLC
East End Events Catering
Elbow East
Elite Island Resorts Caribbean
Emerald Document Imaging
The Farm Vineyard
Fork & Anchor
Fordham House B&B
Foxwoods Resort Casino
The Frisky Oyster
The Gallery Hotel
Lisa Deutscher and Robert Garber
Gardiner's Bay Country Club
The Giving Room Yoga Studio
Great Rock Golf Club
Greenport Harbor Brewing Co
Greenport IGA
Hampton Hills Golf and Country Club
Handy Pantry
Harbes Family Farm & Vineyard
Peter and Erica Harold
Kara Hoblin
Hotel Indigo
Howard Medical

Island's End Golf & Country Club
JABS
Jamesport Manor Inn
Jedediah Hawkins Inn
JG Photography
Kind Bars NY
King Kullen Grocery Co, Inc.
Cecilia Ann Krupski
Robyn and Walter J. Krupski, Jr.
Little Creek Oyster Farm and Market
Lombardi's Love Lane Market
Love Lane Kitchen
Macari Vineyards
Martha Clara Vineyard
Mattituck Environmental Services, LLC
McBurnie Tent Rental
Richard Mizdal and Arthur Satz
Mohegan Sun
The Mollie Biggane Melanoma
Foundation
Montauk Downs Golf Course
Mystic Aquarium
Mystic Seaport Museum
Claire Nigro
North Fork Bridal Shoppe
North Fork Chips
North Fork Country Club
The North Fork Shack
The North Fork Table & Inn
Patricia and David O'Day
Ashley O'Neil-Garretson
orenda
Caroline Orgass
Orient by the Sea Restaurant & Marina
Osprey's Dominion Winery
Panera Bread
Party Rental LTD
Camille Passaro
Pellegrini Vineyards
Pfizer, Inc.
Phoebe & Belle

Porto Bello Restaurant and Bar
The Pridwin Hotel & Cottages
The Riverhead Ciderhouse
Riverhead Raceway
Rock Hill Golf and Country Club
Roy H. Reeve Agency
Joan Ruettiger Design
Mia and Peter Santa Cruz
Sea Tow International
Marie and John Shack
Smithtown Landing Country Club
Southold Rotary Club
Southwest Airlines
Sparkling Pointe Vineyards & Winery
Splish Splash
Starbucks Corporation
Sterlington Deli
Suffolk Security Systems
Tanger Factory Outlet Center
Townsend Manor Inn
Underground Training
Vanderbilt Museum
Vegan Rob's
The Village Cheese Shop
Vine Street Cafe
Vivid Visions Photo-Graphics
Kathleen and Charles Watson
Westhampton Beach Performing
Arts Center
Westhampton Country Club

Design by: North Fork Creative
Darcy J. Cochran

STONY BROOK EASTERN LONG ISLAND HOSPITAL



(L-R) Thomas E. Murray, Jr., *Chairman, ELIH Association, Chairman, Joint Advisory Committee*; Paul J. Connor III, *Chief Administrative Officer, SBELIH*; Anthony E. Mitarotondo, Jr., MD, *Chair, ELI Leadership Coordinating Council*

About Stony Brook Eastern Long Island Hospital:

With 90 beds, Stony Brook Eastern Long Island Hospital (SBELIH) is a full-service, community hospital committed to delivering excellence in patient care and meeting all the health needs of the North Fork and Shelter Island. A campus of Stony Brook University Hospital, SBELIH provides regional behavioral health programs serving the greater Suffolk County area. Centers of excellence include Medical-Surgical, Advanced Ambulatory Care, Behavioral Health, Emergency, Geriatric, Diagnostic Services, Physical Therapy and Gastrointestinal Services.

SBELIH Mission:

Stony Brook Eastern Long Island Hospital delivers world-class, compassionate care to our patients, advances our understanding of the origins of human health and disease, and educates the healthcare professionals and biomedical investigators of the future, so they can bring the fruits of scientific discovery to our patients.

SBELIH Vision:

The vision of Stony Brook Eastern Long Island Hospital is to meet the evolving healthcare needs of its Eastern Long Island communities by providing access to a broad range of high quality clinical services. To achieve this, the hospital will focus resources on continuously improving clinical outcomes, patient safety, service excellence, and promoting educational outreach and professional development of its staff.

SBELIH Values:

Integrity – We are honest and ethical in all our interactions.

Compassion – We provide empathic care with attentive listening and affirmation.

Accountability – We hold ourselves accountable to our community, to our organization and to each other for our performance and behaviors.

Respect – We foster an environment of mutual respect and trust, embracing diversity in people and thinking.

Excellence – We set the highest standards for safety, clinical outcomes and service.

Transforming Healthcare on the North Fork & Shelter Island



2020 CALENDAR



EMERGENCY CARE

Whether you need urgent emergency care or lifesaving medicine, the emergency team at SBELIH is here for you. For most patients, our ER has one of the shortest wait times in Suffolk County.

Specialty-trained staff are available 365 days of the year to treat a full spectrum of patient experiences — from minor cuts to traumatic injuries, and illnesses from the common cold to heart and stroke incidents. Every person who comes to the Emergency Department is given appropriate treatment regardless of their ability to pay.

Our credentialed team of physicians, nurses, and staff exceed New York State standards and are committed to treating your emergency. All ER nursing staff is Trauma Nursing Core Course (TNCC) certified.

- 24 hours a day, 7 days a week
- Accessible by land, sea, and air
- Heliport and emergency dock
- Expert patient-focused care
- ALL Residency trained, Board Certified Emergency Medicine physicians
- Advanced cardiac life support certified nurses
- Credentialed team, exceeding New York State standards
- Arctic Sun Temperature Management System

Lawrence R. Schiff, MD, FACEP, FAAEM

Service Chief, Emergency Department at SBELIH

Diplomate, American Board of Emergency Medicine

Diplomate, American Board of Internal Medicine

Fellow American College Emergency Physicians

Fellow American Association of Emergency Medicine

Regional Medical Director, North Fork EMS

Chest pain? Don't wait, call 9-1-1

Let the expert emergency team at SBELIH evaluate you rather than risk losing valuable treatment time. Stony Brook Medicine is improving emergency care on the North Fork, with two first responder “fly cars” staffed by paramedics, for the highest possible level of pre-hospital emergency care.

Local EMS/Fire Departments

- Greenport
- East Marion
- Cutchogue
- Mattituck
- Orient
- Plum Island
- Shelter Island
- Southold

DENISE EDWARDS



Photo Credit: Rande Daddona

On April 3, I felt an excruciating pain in my chest while at work. A co-worker suspected I might be having a heart attack and called 9-1-1. EMS brought me straight to the SBELIH ER, where Dr. Alethea Garber determined I wasn't having a heart attack, but my heart muscle was tearing. I was stabilized and transferred to Stony Brook University Hospital where SBELIH's Dr. Lawrence Schiff met me in the ER with a cardiac surgical team standing by, prepared for my subsequent eight hour surgery. The staff of SBELIH treats people like family, and thanks in part to their quick action, I am alive today and truly grateful.

-Denise Edwards, Greenport

JANUARY

Sunday	Monday	Tuesday	Wednesday	Thursday	Friday	Saturday
			1 New Year's Day	2	3	4
5	6	7	8	9	10	11
12	13	14	15	16	17	18
19	20 Martin Luther King, Jr. Day	21	22	23	24	25
26	27	28	29	30	31	

CARDIOLOGY

Pacemaker insertions are performed at SBELIH by a cardiologist with the assistance of the Ambulatory Surgery team. Reasons for these procedures may include:

- Bradycardia – occurs when the heart beats too slowly
- Heart Block – occurs when the electrical signal is delayed after leaving the SA node; there are several types of heart blocks, and each one has a distinctive ECG tracing.

Cardiologists treat individuals with heart disease and counsel patients about the risks and prevention of heart disease. They provide treatment for heart attacks, heart failure, and serious heart rhythm disturbances.

Riverhead | 631-727-2100

Greenport | 631-477-2701

Thomas A. Falco, MD, FACC
Fulvio Mazzucchi, MD, FACC
John M. Crean, MD, FACC
Mark Saporita, MD, FACC
Ricardo J. Monserrate, MD, FACC
William J. Buckley, MD, FACC
Jayanthi Loganathan, MD
Michael Sorrentino, MD

Diplomates, American Board of Internal Medicine/Cardiovascular Disease

CLIFFORD UTZ



Photo Credit: Randee Daddona

SBELIH and I have been through a lot together. From a bout of tick-borne disease to the slight stroke I had two years ago, SBELIH took care of me. More recently, I experienced some heart trouble that landed me in SBELIH's ER. They sent me right up to Stony Brook University Hospital where I received a pacemaker and a new heart valve. I feel I'm truly a living example of modern medicine, and I am so grateful for my health.

-Clifford Utz, Southold

FEBRUARY

Sunday	Monday	Tuesday	Wednesday	Thursday	Friday	Saturday
						1
2	3	4	5	6	7	8
9	10	11	12 Lincoln's Birthday	13	14 Valentine's Day	15
16	17 Presidents' Day Washington's Birthday	18	19	20	21	22
23	24	25	26 Ash Wednesday	27	28	29

GENERAL SURGERY

The 32-bed Medical-Surgical Unit and 5-bed Intensive Care Unit provide streamlined patient care in a beautifully designed contemporary environment. The team of healthcare professionals includes certified operating room nurses, certified registered nurse anesthetists, certified operating room technicians, and board certified specialists in anesthesiology, gastroenterology, general surgery, neurosurgery, ophthalmology, orthopedics, plastic and reconstructive surgery, and urology.

An award-winning professional nursing staff closely monitors patients every step of the way, from admission to discharge. SBELIH nurses and physicians take great pride in delivering an extra measure of “care” to our patients.

Some of the most common surgical procedures performed at SBELIH include minimally invasive procedures, appendectomy, gallbladder procedures, hernia, colon resection, other gastrointestinal procedures, wound care, venous ulcers, complex wounds, and wound VAC.

General Surgery

With state-of-the-art laparoscopic instrumentation, minimally invasive surgery can be performed with maximum results. Enhanced ancillary services including pathology, histology, cytology, microbiology and pre-surgical diagnostics support positive outcomes. In 2018, ELIH was the first hospital on Long Island to acquire and operate with the Olympus 4K Ultra High Definition Surgical Camera System, a state-of-the-art piece of surgical equipment.

Stony Brook Medicine

Melany C. Hughes, MD, MPH
Greenport | 631-477-5386

Stony Brook Medicine Meeting House Lane Medical Practice

George D. Keckeisen, MD
Sang I. Pak, MD
Sampath Subramaniam, MD
Greenport | 631-477-5386

Advanced Ambulatory Surgical Services | 631.477.5350

At Stony Brook Eastern Long Island Hospital

Due to less invasive procedures and quicker healing times, 85% of today's surgeries are performed in the Advanced Ambulatory Care Center. Ambulatory surgery patients are educated prior to their scheduled surgery to ensure that they fully understand the procedure, making sure both patient and family have all their questions answered to their satisfaction.

FRANCES REICHERT



I'm a volunteer here at SBELIH. Last year, I had to undergo emergency bowel resection surgery. Thanks to Dr. Subramaniam, I'm still volunteering at the hospital. I visit my husband at San Simeon every day, often with our children who love to come out here. I enjoy reading, painting, and hanging out with my dog. I am fortunate to be here so I can keep doing the things I love.

-Frances Reichert, Southold

MARCH

Sunday	Monday	Tuesday	Wednesday	Thursday	Friday	Saturday
1	2	3	4	5	6	7
8 Daylight Saving Time Begins	9	10	11	12	13	14
15	16	17 St. Patrick's Day	18	19 Spring Equinox	20	21
22	23	24	25	26	27	28
29	30	31				

GERIATRIC CARE

At Stony Brook Eastern Long Island Hospital, we offer comprehensive geriatric medical services aimed at improving the quality of life for seniors in a hands on, caring environment both in the hospital, the home and community-wide.

SBELIH remains committed to attentively, expertly, and compassionately guiding older area residents in their pursuit of health and wellness. Cooperative efforts of multiple local agencies make these services possible. SBELIH works closely with Southold Town Senior Services and other local programs that serve seniors, and is committed to strengthening our community by improving quality of life for older adults.

Jay P. Slotkin, MD, MPH, AGSF, CMD, FACP
Diplomate, American Board of Internal Medicine
Southold | 631-765-1414

HERMAN LINDEMAN



Photo Credit: Rande Daddona

Dr. Slotkin has been my physician for over thirty years. When I first met him in the 90s, I appreciated how knowledgeable, thorough, and medically intelligent he was. Over the years, we've become familiar and I've grown to know and appreciate his sense of humor and overall caring nature. He knows my medical history, my problems, and even my taste in music now that we've developed such a long-standing rapport. After my wife Irene suffered a stroke last November, Dr. Slotkin took over her case during rehabilitation. Although Irene isn't a "doctor person," per se, she's never minded seeing Dr. Slotkin. While the world of modern medicine is ever-evolving, Dr. Slotkin has been a comforting constant.

-Herman Lindeman, Orient

APRIL

Sunday	Monday	Tuesday	Wednesday	Thursday	Friday	Saturday
			1	2	3	4
5	6	7	8	9	10	11
Palm Sunday			Passover Begins at Sundown		Good Friday	
12	13	14	15	16	17	18
Easter Sunday						
19	20	21	22	23	24	25
			Earth Day			
26	27	28	29	30		

PHYSICAL THERAPY & FITNESS

Get physical! Maintain optimum health and wellness by staying active at every stage of your life. The benefits of regular exercise are many – increased stamina, flexibility, muscle strength, injury and fall prevention.

Stony Brook Medicine Physical Therapy & Fitness at the Gladys Brooks Center in Southold offers outpatient physical therapy, personal fitness training, and athletic injury screening. State-of-the-art equipment is extremely popular with community members of every age – from students to senior citizens. SBELIH Physical Therapy & Fitness is a SilverSneakers participating location. Eligible Medicare members can join the gym as a benefit of their healthcare plan.

- Gym memberships at reasonable rates
- Silver Sneakers participating provider
- Friendly, qualified, experienced staff
- One-on-one assistance
- Certified athletic trainer
- Treadmills, steppers, elliptical machines
- Stationary/recumbent bikes
- Upper body cycle
- Free weight room
- Biodex and Nautilus weight equipment
- Satellite TV

Hospital-Based Physical Therapy

- Offers a continuum of care from inpatient to outpatient
- Pain management and rehabilitation
- Post-surgical rehabilitation
- Balance and fall prevention
- Orthopedic and neurological rehabilitation

Stony Brook Medicine Physical Therapy & Fitness at the Gladys Brooks Center

46520 North Road
Southold | (631) 765-9389

Convenient Hours
Monday-Friday, 6:30am-8pm
Saturday, 8am-2pm

Stony Brook Eastern Long Island Hospital Physical Therapy
201 Manor Place

Greenport | (631) 477-5157

PATRICIA MENTEN



Photo Credit: Rande Daddona

In 2015 I had back surgery that didn't work out very well; I was always in constant pain and unable to do the things I always was able to do. A neighbor suggested I go to SBELIH Physical Therapy and Fitness in Southold. I called my doctor, got a prescription and I was able to hook up with a physical therapist named Hildy right away. She is professional, knowledgeable, and a terrific PT. Hildy has helped me with my strength, balance, range of motion, and coordination. She has reduced my pain, promoted my ability to move and I'm back to playing golf!

-Patricia Menten, Greenport

MAY

Sunday	Monday	Tuesday	Wednesday	Thursday	Friday	Saturday
					1	2
3	4	5	6 National Nurses Day	7	8	9
10 Mother's Day	11	12	13	14	15	16
17	18	19	20	21	22	23
24 31	25 Memorial Day	26	27	28	29	30

OPHTHALMOLOGY

A cataract is an opacity that develops in the lens of the eye and limits vision. Cataracts can become more common in people approaching their 60s and 70s. The condition tends to develop slowly, so vision worsens gradually.

Femtosecond laser-assisted cataract surgery is the latest technology available for precise cataract removal and greater visual outcomes. The computer-guided laser aids the surgeon in several critical steps based on a real-time image of the eye captured immediately prior to the procedure.

Signs and Symptoms of a Cataract

- Cloudy or blurry vision
- Poor night vision
- Difficulty reading
- Problems with light
- Faded colors

Lawrence Buono, MD
Diplomate, American Board of Ophthalmology
Riverhead | 631-727-0880
Southold | 631-765-5051

Christine Buono, MD
Diplomate, American Board of Ophthalmology
Riverhead | 631-727-0880
Southold | 631-765-5051

Louis Pizzarello, MD
Diplomate, American Board of Ophthalmology
Southampton | 631-283-5152
Riverhead | 631-727-6555

Scott Sheren, MD
Diplomate, American Board of Ophthalmology
Riverhead | 631-369-0777
Southold | 631-765-0088

BEVERLY KENDALL



Photo Credit: Randee Daddona

I feel so fortunate to have found Dr. Buono for my cataract surgery. He put me at ease from the start. He and the hospital team explained each step of the procedure so there were no surprises. Everyone had a sense of humor and kept the atmosphere light. Plus I now have 20/20 vision and can paint to my heart's content.

-Beverly Kendall, Southold

JUNE

Sunday	Monday	Tuesday	Wednesday	Thursday	Friday	Saturday
	1	2	3	4	5	6
7	8 ELIHF Annual Golf Classic	9	10	11	12	13 ELIHF Annual Waiver Race
14	15	16	17	18	19	20 Summer Solstice
21 Father's Day	22	23	24	25	26	27
28	29	30				

ORTHOPEDIC SERVICES

Orthopedics is the branch of surgery concerned with acute, chronic, traumatic, overuse injuries and other disorders of the musculoskeletal system.

Sports medicine is a special branch of orthopedics designed to provide complete medical care to active people of all ages.

Whether you are an active athlete or someone experiencing chronic joint pain, our orthopedic specialists are here to help. Education, strengthening exercises, reduction of stress on joints, anti-inflammatory medications, and surgery are all tools available to help improve your physical condition.

North Fork Orthopaedic and Sports Medicine
A Location of Stony Brook Orthopaedic Associates

Mattituck | (631) 298-4579

Fred M. Carter II, MD
Diplomate, American Board of Orthopedic Surgery

John J. Rongo, R-PAC
Certified, American Academy of Physician Assistants

Mark G. Creighton, MD
Diplomate, American Board of Orthopedic Surgery
Hampton Bays | 631-723-0223

John Labiak, MD
Diplomate, American Board of Orthopedic Surgery
Smithtown | 631-265-1855

Ira Chernoff, MD
Diplomate, American Board of Orthopedic Surgery
Stony Brook | 631-246-6100

East End Hand Surgery
Riverhead | 631-473-4263
Teresa Habacker, MD
Diplomate, American Board of Orthopedic Surgery

JEAN KRUSZESKI



Photo Credit: Randee Daddona

In the summer of 2018, I fractured my wrist and arm. It looked so bad; I didn't think I'd ever have full use of it again! Dr. Carter operated on me and now it looks great. I have full use of my wrist and my arm. I told him he performed a miracle. If anyone ever needs an orthopedic surgeon, I highly recommend Dr. Carter.

-Jean Kruszeski, Greenport

JULY

Sunday	Monday	Tuesday	Wednesday	Thursday	Friday	Saturday
			1	2	3 Independence Day Observed	4
5	6	7	8	9	10	11
12	13	14	15	16	17	18
19	20	21	22	23	24	25
26	27	28	29	30	31	

INTERNAL MEDICINE

Well-Patient Care

- Annual physical exams
- Preventive healthcare

Chronic Diseases

- Hypertension
- Diabetes
- High cholesterol
- Musculoskeletal disorders
- Neurological disorders
- Gastrointestinal problems
- Thyroid problems
- Acute diseases
- Heart disease
- Asthma and lung disease
- High blood pressure
- Glucose Monitoring

Special Programs & Services

- Weight management
- Consultations with specialists
- Preoperative evaluations
- Travel evaluation
- Blood pressure checks
- Health geriatric care
- Pulse Oximetry
- Accu-checks

Lloyd Simon, MD

Diplomate, American Board of Internal Medicine
Diplomate, American Society of Addiction Medicine
Southold | 631-765-4150

Sally C. Monahan, RN, MSN, CNP-C, FNP-C

Certified Family Nurse Practitioner
Southold | 631-765-4150

Jay P. Slotkin, MD, MPH, AGSF, CMD, FACP

Diplomate, American Board of Internal Medicine
Southold | 631-765-1414

JACQUELINE WHITE



Photo Credit: Rande Daddona

I have been a patient of Dr. Simon for many years and have found him to be one of the most dedicated, kind, and thoughtful doctors I have ever encountered. He has a gift for making me feel comfortable, and spends as much time with me as I need. This year, I suffered two heartbreaking losses: my husband and my only niece. Dr. Simon, his wife Phyllis, Sally Monahan and his support staff could not have been more sensitive and caring. I'm so grateful to them for helping me to get through my grief. For me, it is an honor to let Dr. Simon know how much he means to me, and to share my deep respect for him with all who read this.

-Jacqueline White, Southold

AUGUST

Sunday	Monday	Tuesday	Wednesday	Thursday	Friday	Saturday
						1
2	3	4	5	6	7	8 ELIHF Annual Summer Gala
9	10	11	12	13	14	15
16	17	18	19	20	21	22
23 30	24 31	25	26	27	28	29

BEHAVIORAL HEALTH

The expert, dedicated professionals from Medicine, Nursing, Social Work, Creative Arts Therapy, Credentialed Alcohol and Substance Abuse Counselors, and Dieticians bring a team approach to patient care. Behavioral Health Services provide treatment for substance use and/or mental health disorders from a medical and psycho-therapeutic approach, specializing in treatment for co-occurring disorders.

Together, SBELIH and Stony Brook University Hospital already provide the region's leading Behavioral Health programs on Long Island. Stony Brook Medicine now provides a psychiatric residency program at SBELIH, and a planned telehealth program will provide Shelter Island residents with direct access to Stony Brook Medicine specialists.

Through individual and group therapy, education, medication management, and comprehensive discharge planning, SBELIH provides a nurturing environment allowing patients to stabilize, develop insights and transition back into the community.

Inpatient Psychiatry
Greenport | 631-477-5265 / 477-477-5268

Inpatient Quannacut Addiction Intake/Rehab/Detox
Quannacut Intake | 631.477.8877
– Intake assessments completed Monday-Friday, 7am-7pm
Quannacut Rehabilitation | 631-477-5325
Quannacut Detoxification | 631-477-5234
– Detoxification assessments available 24 hours per day, 7 days per week through the Emergency Department

Stony Brook Medicine Quannacut Outpatient Services | 631.369.8966
– Located at 905 E Main Street, Riverhead, NY 11901
– Intake assessments by appointment, Monday-Friday
– Walk-in intake assessments Mondays and Fridays, 9am-12pm
– Sober Housing: 18 male beds
– Primary Care Medical Services available on-site

STAFF



Jarid Pachter, DO
*Vice Chair of ELI Leadership Coordinating Council;
SBUH Medical Board & MEC Member at Large;
Medical Director of Quannacut Outpatient*
Southold | 631-734-8742

Lloyd Simon, MD
*Diplomate, American Board of Internal Medicine
Diplomate, American Society of Addiction Medicine*
Southold | 631-765-4150

Douglas Hoverkamp, MD
*Service Chief, Psychiatry at SBELIH
Diplomate, American Board of Psychiatry*
Greenport | 631-477-6890

Daniel Klages, MD
Diplomate, American Board of Psychiatry
Riverhead | 631-284-2565

Photo Credit: Rande Daddona

SEPTEMBER

Sunday	Monday	Tuesday	Wednesday	Thursday	Friday	Saturday
		1	2	3	4	5
6	7 Labor Day	8	9	10	11 Patriot Day	12
13 ELIHF 4th Annual Annual 5K Walk/Run	14	15	16	17	18 Rosh Hashanah Begins at Sundown	19
20 ELIH Auxiliary Dream Green Drawing	21	22 Fall Equinox	23	24	25 ELIHF 2nd Annual Fall Striper Showdown Fishing Tournament	26 ELIHF 2nd Annual Fall Striper Showdown Fishing Tournament
27 Yom Kippur Begins at Sundown	28	29	30			

BREAST HEALTH CENTER OF EXCELLENCE

SBELIH's 3D Mammography Digital Breast Tomosynthesis system is clinically proven to detect substantially more invasive cancers compared to 2D mammography, and to detect cancer earlier.

- State-of-the-art cancer detection
- Reduces callbacks for additional imaging
- Better for both dense and non-dense breasts
- Reduces number of false positives
- Fewer follow-up tests and biopsies
- Minimal radiation to patient
- "Soft Touch" recyclable foam pad for a more comfortable exam

The American Cancer Society recommends routine mammography exams for women ages 45 to 54 every year. If you have a family history of breast cancer, talk to your physician about when to begin mammography screening.

Mammography Appointments
Greenport | 631-477-5121

Anthony E. Mitarotondo Jr., MD, ABAR
Chair of ELI Leadership Coordinating Council
Diplomate, American Board of Radiology

Breast Surgery

Edna Kapenhas, MD
Diplomate, American Board of Surgery
Southampton | 631-726-8400
Mattituck | 631-298-4655

ELIZABETH A. ALLEN



Photo Credit: Rande Daddona

I believe that it is imperative to have a yearly mammogram. In September 2017, I was diagnosed with breast cancer by ELIH's 3D Mammography/Tomosynthesis system. Wonderful staff delivered the diagnosis with kindness and caring. I went to the Ellen Hermanson Breast Center at Stony Brook Southampton Hospital to see Dr. Edna Kapenhas, as per a friend's suggestion and I had surgery to remove two tumors.

I have a passion for gardening and it was one of the things that kept me going after surgery. I am a breast cancer survivor since September 2017. Had I not gone for my annual mammogram, I would not have known about the tumors. This is why it is imperative for every woman to be tested every year and perform a self-exam on a regular basis. Be your own best friend.

-Elizabeth A. Allen, Greenport



OCTOBER

Sunday	Monday	Tuesday	Wednesday	Thursday	Friday	Saturday
				1	2	3
4	5	6	7	8	9	10
11	12 Columbus Day	13	14	15	16	17
18	19	20	21	22	23	24
25	26	27	28	29	30	31 Halloween

PRIMARY CARE FAMILY MEDICINE

Family medicine healthcare providers are specifically trained to diagnose and treat a wide array of acute and chronic illnesses. Patients are seen for anything from illness, to injury, to wellness visits.

Physicians and nurse practitioners work with you through all stages of life to evaluate your family history and make recommendations for preventive care. Whether you need care for an acute illness or routine medical care, they can provide regular health screenings, and make referrals for diagnostic testing and subspecialty care as indicated.

Jarid Pachter, DO
*Vice Chair of ELI Leadership Coordinating Council;
SBUH Medical Board & MEC Member at Large;
Medical Director of Quannacut Outpatient*
Southold | 631-734-8742

Allison S. Skrezec, MSN/Ed, FNP
Certified Family Nurse Practitioner
Southold | 631-734-8742

Bellamy Brook, DO
Diplomate, American Osteopathic Association, Family Medicine
Riverhead | 631-284-3793

Chris Kielbasa, DO
Diplomate, American Osteopathic Association, Family Medicine
Greenport | 631-477-0070

PEGGY LEE & DONALD DZENKOWSKI



We've both been patients of Dr. Pachter for many years, since he first started practicing in Southold. He's very personable; he and his staff always make us feel at ease in the office. We're grateful to have such a great physician right here on the North Fork.

- Peggy Lee and Donald Dzenkowski, East Marion

NOVEMBER

Sunday	Monday	Tuesday	Wednesday	Thursday	Friday	Saturday
1 Daylight Saving Time Ends	2	3 Election Day	4	5	6	7
8	9	10	11 Veterans Day	12	13	14
15	16	17	18	19	20	21
22	23	24	25	26 Thanksgiving Day	27	28
29	30					

GENERAL SURGERY

The 32-bed Medical-Surgical Unit and 5-bed Intensive Care Unit provide streamlined patient care in a beautifully designed contemporary environment. The team of healthcare professionals includes certified operating room nurses, certified registered nurse anesthetists, certified operating room technicians, and board certified specialists in anesthesiology, gastroenterology, general surgery, neurosurgery, ophthalmology, orthopedics, plastic and reconstructive surgery, and urology.

An award-winning professional nursing staff closely monitors patients every step of the way, from admission to discharge. SBELIH nurses and physicians take great pride in delivering an extra measure of “care” to our patients.

Some of the most common surgical procedures performed at SBELIH include minimally invasive procedures, appendectomy, gallbladder procedures, hernia, colon resection, other gastrointestinal procedures, wound care, venous ulcers, complex wounds, and wound VAC.

General Surgery

With state-of-the-art laparoscopic instrumentation, minimally invasive surgery can be performed with maximum results. Enhanced ancillary services including pathology, histology, cytology, microbiology and pre-surgical diagnostics support positive outcomes. In 2018, ELIH was the first hospital on Long Island to acquire and operate with the Olympus 4K Ultra High Definition Surgical Camera System, a state-of-the-art piece of surgical equipment.

Stony Brook Medicine

Melany C. Hughes, MD, MPH
Greenport | 631-477-5386

Stony Brook Medicine Meeting House Lane Medical Practice

George D. Keckeisen, MD
Sang I. Pak, MD
Sampath Subramaniam, MD
Greenport | 631-477-5386

Advanced Ambulatory Surgical Services | 631.477.5350

At Stony Brook Eastern Long Island Hospital

Due to less invasive procedures and quicker healing times, 85% of today's surgeries are performed in the Advanced Ambulatory Care Center. Ambulatory surgery patients are educated prior to their scheduled surgery to ensure that they fully understand the procedure, making sure both patient and family have all their questions answered to their satisfaction.

CHARLES BUMBLE



Photo Credit: Randee Daddona

Dr. Hughes has an old-school bedside manner that I just don't see in most other physicians today. Dr. Hughes was very straight forward. She quickly identified my problem and took care of it right in the office. She wasn't hesitant at all; her confidence really put me at ease.

-Charles Bumble, Southold

DECEMBER

Sunday	Monday	Tuesday	Wednesday	Thursday	Friday	Saturday
		1 Giving Tuesday	2	3	4	5
6	7	8	9	10 Hanukkah Begins at Sundown	11	12
13	14	15	16	17	18	19
20	21 Winter Solstice	22	23	24	25 Christmas Day	26 Kwanzaa Begins
27	28	29	30	31		



201 Manor Place
Greenport, NY 11944
(631) 477-1000
elih.stonybrookmedicine.edu

Accredited by:
The Joint Commission on Accreditation
of Healthcare Organizations

Approved by:
Office of Mental Health (OMH)
Office of Alcoholism & Substance
Abuse Services (OASAS)
Social Security Administration (SSA)
The New York State Department
of Health (NYSDOH)

Member of:
American Hospital Association (AHA)
Healthcare Association of New York State (HANYS)
Nassau-Suffolk Hospital Council (NSHC)
The Greater New York Blood Bank
United Way Participating Agency

