

MESSAGE TO OUR COMMUNITY



Thomas E. Murray, Jr.
Chairman,
ELIH Association



Paul J. Connor III
Chief Administrative Officer,
SBELIH

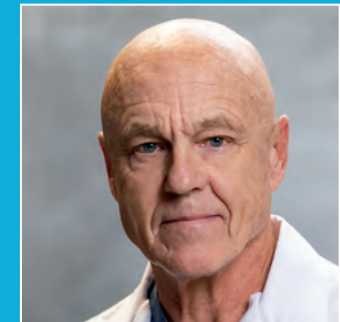

Kai Stürmann, MD
Chair, ELI Leadership
Coordinating Council

2021

As we head into 2022, we cannot help but stop and reflect on all that has happened over the past two years. In July of 2019, we joined with Stony Brook Medicine, expanding our small rural hospital to a healthcare system that stretches across the entire island. Shortly after, we were faced with a global pandemic that halted our lives. Now, we are looking forward to the future and another “new normal,” at Stony Brook Eastern Long Island Hospital.

At the start of the pandemic, we conquered PPE and COVID-19 testing. This year, our clinical and non-clinical support team members, leaders and physicians, continued to courageously meet the needs of our community throughout the COVID-19 pandemic by joining with Stony Brook University Hospital to administer a vaccine rollout in accordance with state and federal

guidelines. The arrival of vaccines was great news in the fight against COVID-19. The vaccines are our best course of action in protecting ourselves, our patients, friends, family, and loved ones. The success of vaccination is dependent upon the majority of us receiving it. With that, a “Vax Squad” was established. This enabled SBELIH and SBUH to deliver over 16,000 vaccinations locally, with 7,500 administered here at SBELIH.

In addition to our vaccine rollout, in July of 2021, we kicked off our first ever Surgical Residency Program. Led by Dr. Melany Hughes, the program will welcome a Stony Brook Medical School Resident to our hospital every month to assist in her service. Our Surgical Residency Program joins the already active Psychiatry Residency Program and Emergency Department Residency.

The dedicated staff at Stony Brook Eastern Long Island Hospital continues to work tirelessly to meet the needs of the North Fork and Shelter Island, and as our connection with Stony Brook University Hospital and Stony Brook Southampton Hospital grows, we are able to support our community in more ways than ever.

The health of our community is vital, as are your continued contributions to Stony Brook Eastern Long Island Hospital. We are here for you, as you have been here for us.

As we enter a new year at Stony Brook Eastern Long Island Hospital, we have taken the time to reflect on the past kindness of our donors. Your gifts are what keep our hospital running. Thank you to each and every one of you. Your gracious generosity is never overlooked and is greatly appreciated.

MESSAGE FROM THE AUXILIARY



Helene V. Fall
President, ELIH Auxiliary

The Eastern Long Island Hospital Auxiliary was formed in 1905 and has raised close to \$11 Million for our Hospital since its inception.

2020 was a challenging year for us all. The Auxiliary remained mission focused and continued to provide day-to-day support for the Hospital staff through participation in the meal train program among other activities and, direct community support through our wonderful award winning Opportunity Shop. During 2020, the ELIH Auxiliary raised \$320,000 for Stony Brook Eastern Long Island Hospital.

I am beyond proud to be a member of the outstanding group of men and women who make up our ELIH Auxiliary. I wish to take this opportunity to thank my fellow Auxilians for their hard work and dedication this past year, and especially, our ELIH Auxiliary Board of Directors, as we navigated through COVID and continued to support our Hospital.

MESSAGE FROM THE ELIH FOUNDATION



Alison M. Byers, PsyD
Vice Chairman



Paul J. Romanelli,
Chairman

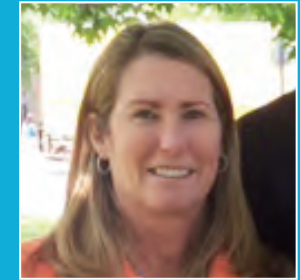

Eileen Brennan Oakley
Vice Chairman

It is our honor and privilege to witness the impact that your generosity is having on healthcare in our community. The Foundation has a long history of working in collaboration with individuals, businesses, and community organizations to improve the quality of the care provided at our hospital.

Healthcare as a discipline is constantly changing. As technology evolves and advances forward, so does Stony Brook Eastern Long Island Hospital's opportunity to care for patients. Being part of an academic medical system, our goal is to continually elevate the services and infrastructure we deliver and to provide the best possible care for those who rely on us with their healthcare needs. It's a challenging task, but one we strive to meet each and every day with vigor and confidence.

At the Foundation, it is our responsibility to raise funds to help the hospital hire top clinicians and staff, purchase modern technology, provide needed services and maintain its buildings and infrastructure when the need arises. If we do our job, then the trust you place in us is well spent. For generations, with the Foundation's dedicated assistance, the hospital has been able to provide the North Fork and Shelter Island communities with outstanding care in a loving, compassionate and family-centered environment.

Where healthcare is concerned, the need is great and the resources often limited. However, with assistance from our philanthropic neighbors we've been able to succeed for more than a century. Thank you for allowing us to share with you our vision for providing the communities we serve with the finest care possible.

Coming out of a year of COVID-compliant events, we were able to step into the next normal and come together at in-person events to benefit our community hospital. For those that did not wish to attend events in person, we held a virtual 5K Walk/Run and continued the Gala at Home. Our safely attended events included a new gala, "Sailing into Summer" honoring Sheri Winter Parker at the Peconic Bay Yacht Club. Our 29th Annual Golf Classic at Gardiner's Bay Country Club sold out in record time. Lastly, our 3rd Annual Fishing Tournament has solidified its place in the Foundation yearly events, with a successful tournament and an incredible Seafood Bash dinner.

While large donations make a great impact in one shot, it is the smaller donations from this community that continue to make a large impact on Stony Brook Eastern Long Island Hospital.

We are dedicated to the continued growth and development of the infrastructure and services at Stony Brook Eastern Long Island Hospital. Our growth and development is only made possible by your continued support and that of this generous community in which we live and work.

SBELIH LEADERSHIP

Eastern Long Island Hospital Association Board of Trustees

2021 Officers

Thomas E. Murray, Jr.
Chairman

Kai Stürmann, MD
Chair, ELI Leadership Coordinating Council

Paul J. Connor III
Chief Administrative Officer

Carole G. Donlin (deceased)

Robert T. Goldman
Vice Chairman

Helene V. Fall
President, ELIH Auxiliary

Trustees

Daniel V. Brisotti

Douglas R. Mathie

Maureen T. Mills

James F. Preston

Jay P. Quartararo

Edward J. Schott

Honorary Members

Neboysha R. Brashich

Z. Micah Kaplan, MD

Cynthia R. Kinsella (deceased)

Senator Kenneth LaValle

John M. May (deceased)

James H. Rich, Jr.

Joint Advisory Committee 2021

Thomas E. Murray, Jr.
Chairman, ELIH Association

Margaret. McGovern, MD, PhD
*VP Health System Clinical Programs &
Strategy, Stony Brook Medicine*

Gary E. Bie, CPA
*Chief Financial Officer
VP Health System Finance & Strategy,
Stony Brook Medicine*

Paul J. Connor III
Chief Administrative Officer, SBELIH

Lloyd Simon, MD
*Senior Vice President of Medical Affairs,
SBELIH*

Helene V. Fall
President, ELIH Auxiliary

Carol A. Gomes, MS, FACHE, CPHQ
*Chief Executive Officer,
Stony Brook University Hospital*

Z. Micah Kaplan, MD

James F. Preston

Jay P. Quartararo

Paul J. Romanelli

Robert Syron

ELIH Foundation Board of Directors 2021

Paul J. Romanelli
Chairman

Alison M. Byers, Psy.D
Vice Chairman

Eileen Brennan Oakley
Vice Chairman

David C. Basile
Treasurer

Erica E. Harold
Secretary

Doreen Barr
Director

Peter J. Harold
Director

Z. Micah Kaplan, MD
Director

Terence L. Kelleher, Esq.
Director

Terence J. McLaughlin
Director

Eileen Brennan Oakley
Director

Christopher Perretta
Director

James F. Preston
Director

James M. Rubin, MD
Director

Sherri Winter Parker
Director

Emeritus/Honorary

Thomas B. Doolan

James H. Rich, Jr.

John E. Roe, Sr. (deceased)

Ex-Officio

Paul J. Connor III
Chief Administrative Officer

Thomas E. Murray, Jr.
Chairman, ELIH Association

Linda S. Sweeney
Vice President, Foundation/External Affairs

SBELIH LEADERSHIP

Medical Staff Officers 2021

Kai Stürmann, MD Chair of ELI Leadership Coordinating Council	Courtney Meringer <i>Administrative Vice President, Medical Affairs & Medical Education</i>
Jarid Pachter, DO Vice Chair of ELI Leadership Coordinating Council SBUH Medical Board & MEC Member at Large Medical Director of Quannacut Outpatient	Lloyd Simon, MD <i>Medical Director & Service Chief, Addiction Medicine</i>
Robert Walsh, MD Secretary/Treasurer, Leadership Coordinating Council	Lawrence R. Schiff, MD, FACEO, FAAEM Service Chief, Emergency Department at SBELIH SBUH MEC Member at Large
Michael Sorrentino, MD, FACC ELILCC Member at Large, Leadership Coordinating Council	Ranjana Mathur, MD, FCAP Service Chief, Pathology at SBELIH
Melany Hughes, MD Vice Chief, Surgery ELILCC Member at Large, Leadership Coordinating Council	Douglas Hoverkamp, MD Service Chief, Psychiatry at SBELIH
Jay Slotkin, MD, MPH, AGSF, CMD, FACP Vice Chairman, Medicine	Judy Ann Emanuele, MD, FACS Service Chief, Plastic Surgery at SBELIH
	Raphael Davis, MD Service Chief, Neurosurgery at SBELIH

Leadership Team 2021

Paul J. Connor, III <i>Chief Administrative Officer</i>
Suzie Marriott, MS, RN, PMH-BC <i>Senior Vice President Patient Care Services Chief Nursing Officer</i>
Susan Apicello <i>Vice President Administration</i>
Lloyd Simon, MD <i>Senior Vice President Medical Affairs</i>
Patricia McArdle, RN, MS, CHEP, CIC <i>Director of Infection Prevention and Control</i>
Raymond F. Eble, CPMM <i>Vice President Support Service Division</i>
Tara Kraemer MSN, RN <i>Vice President Quality and Regulatory Affairs</i>
Courtney Meringer <i>Administrative Vice President Medical Affairs and Medical Education</i>
William Messner <i>Senior Vice President Finance</i>
Frank Dumont <i>Vice President Human Resources and Corporate Compliance</i>
Linda S. Sweeney <i>Vice President Foundation/External Affairs</i>

Auxiliary Board of Directors 2021

Helene V. Fall <i>President</i>
Lynda Biedermann <i>First Vice President</i>
Iris Begora <i>Treasurer</i>
Margaret Brown <i>Recording Secretary</i>
Nora Busch <i>Corresponding Secretary Past President</i>

Appointed Officers

Bobbie Rubenstein <i>Archivist</i>
Helene V. Fall <i>Chair, Car Raffle</i>
Nora Busch <i>Chair, Nominating</i>
Mary Ellen Connors <i>Timekeeper</i>

Divisions

Corner Shop Lynda Biedermann <i>Co-Chair</i>
Helene V. Fall <i>Co-Chair</i>
Junior Volunteers Madeline Laveglia <i>Coordinator</i>
Computer Secretary/Treasurer Helene V. Fall
Opportunity Shop and Consignment Closet Connie Connor <i>Chair</i>

Branches

Southold West Barbara Koch <i>Chair</i>
Judith Maciura <i>Co-Chair</i>
East End/Shelter Island Carol Sieban <i>Chair</i>
Anne McElroy <i>Co-Chair</i>

Dream Green

Helene V. Fall <i>Co-Chair</i>
Lynda Biedermann <i>Co-Chair</i>

STONY BROOK EASTERN LONG ISLAND HOSPITAL MEDICAL STAFF 2021

ADDICTION MEDICINE

Lloyd Simon, MD
Director
Southold, 631-765-4150
Jarid Pachter, DO
Southold, 631-734-8742

ANESTHESIOLOGY

Kenneth Rosenfeld, MD
Syed Azim, MD
Tazeen Beg, MD
Sergio Bergese, MD
Thomas Corrado, MD
Daryn Moller, MD
Christopher Page, MD
Stephen Probst, MD
Greenport, 631-477-1000

BREAST SURGERY

Edna Kapenhas, MD
Southampton, 631-726-8400
Mattituck, 631-298-4655

CARDIOLOGY

William Buckley, MD, FACC
John Crean, MD, FACC
Thomas Falco, MD, FACC
Matthew LaBarbera
Jayanthi Loganathan, MD
Fulvio Mazzucchi, MD, FACC
Ricardo Monserrate, MD, FACC
Mark Saporita, MD, FACC
Michael Sorrentino, MD
Riverhead, 631-727-2100
Greenport, 631-477-2701

DERMATOLOGY

Antoinette Notaro, MD, FAAD
Mattituck, 631-298-1122

EMERGENCY MEDICINE

Lawrence R. Schiff, MD, FACEP, FAAEM
Director
Alethea Garber, MD
Andrea Libutti, MD
Glenda Moreno, NP
Ryan Zapata, MD
Greenport, 631-477-1000

FAMILY MEDICINE

Jarid Pachter, DO
Southold, 631-734-8742

GASTROENTEROLOGY

Joseph Duva, MD, D-IM, D-GE, FACG
Riverhead, 631-727-6122
Dhiren Mehta, MD
Riverhead, 631-727-4171

GERIATRIC MEDICINE

Jay P. Slotkin, MD, MPH, AGSF, CMD, FACP
Southold, 631-765-1414

INFECTIOUS DISEASE

Robert Walsh, MD
Greenport, 347-281-0744

INTERNAL MEDICINE

Jay P. Slotkin, MD, MPH, AGSF, CMD, FACP
Southold, 631-765-1414

NEPHROLOGY

Sharmini Jayamaha, MD
Riverhead, 631-208-8270
Greenport, 631-477-1755

NEUROLOGY

Stony Brook Neurology, UFPC
East Setauket, 631-444-2599

NEUROSURGERY

Raphael Davis, MD
Director
Daniel M. Birk, MD
Riverhead, 631-444-1213

ONCOLOGY/HEMATOLOGY

Louis Avvento, MD
Roy Chen, MD
David Chu, MD
Jerry George, DO
Christi Kim, MD
Shahid Nawaz, MD, FACP
Yelda Nouri, MD
Samir Patel, MD
Deepali Sharma, MD
Gurmohan Syali, MD
Jeffrey Vacirca, MD, FACP
Alexander Zuhoski, MD
Riverhead, 631-751-3000

OPHTHALMOLOGY

Lawrence Buono, MD, FACS, FAAO
Riverhead, 631-727-0880
Southold, 631-765-5051
Scott Sheren, MD
Riverhead, 631-369-0777
Southold, 631-765-0088

ORTHOPAEDICS

John Roe, MD
Mattituck 631-298-4579
John Labiak, MD
Smithtown, 631-265-1855
Seth Korbin, MD
Kristin Hopkins, MD
631-638-BONE

ORTHOPAEDIC HAND SURGERY

Teresa Habacker, MD, FAAOS, FASSH
Riverhead, 631-473-4263

PAIN MANAGEMENT

Ashton Stanton, MD
631-430-2090
J. Adipietro, Jr. MD, DABA, DAAPM,
FIPP, DABIPP
Southold, 631-477-5353

PATHOLOGY

Ranjana Mathur, MD, FCAP
Riverhead, 631-548-6444

PEDIATRICS

Peconic Pediatrics
Southold, 631-765-0050
Riverhead, 631-722-8880

PLASTIC SURGERY

Judy Ann Emanuele, MD, FACS
Director
Riverhead, 631-369-0490
Michael Dobryansky, MD, FACS
Babylon, 631-376-0656
Garden City, 516-504-3014

PODIATRY

William Buffone, DPM
Southold, 631-765-6777
Mary Ann Cardile, DPM
Gerald Weber, DPM
Greenport, 631-477-4216

PSYCHIATRY

Douglas Hoverkamp, MD
Director
Greenport, 631-477-6890
Daniel Klages, MD
Eva Macdowall, NP

PULMONARY MEDICINE

Howard Sklarek, MD, FCCP, FACP
Wayne Bellucci, MD
Kashif Hussain, MD, FCCP
Nikolaos Hatzis, MD
Southampton, 631-283-8008

RADIOLOGY

Anthony E. Mitarotondo, Jr, MD, ABAR
Director
Stony Brook Radiology, UFPC
Greenport, 631-477-5137

RHEUMATOLOGY

Roy Prashad, MD, DO
Riverhead, 631-727-0565

SPEECH PATHOLOGY

Katherine Gallagher, SLP
Mattituck, 201-650-4233

SURGERY

George Keckeisen, MD
Sang Pak, MD
Melany Hughes, MD
Greenport, 631-477-5386

UROLOGY

Massimiliano Spaliviero, MD
Greenport, 631-477-5386

ANNUAL REPORT DONOR HONOR ROLL

\$300,000+

ELIH Auxilliary

\$275,000+

Anonymous

\$100,000+

The Randy & Barbara Ann Frankel Foundation

\$70,000+

David J. and Bobbie Marks Family Fund

\$65,000+

Gayle and Z. Micah Kaplan, MD
Duryea's Orient Point

\$50,000+

Anonymous
Anonymous
Brennan Family Foundation

\$40,000+

Denise and James Martin
Margaret and Lewis E. Topper

\$25,000+

Millicent D. Gossner
Kenneth J. Tedaldi Foundation Inc
Village of Greenport BID MGMT ASSOC INC

\$20,000+

Katherine and Christopher Perrettar
Linda S. Sanford

\$16,000+

The Chicago Community Foundation

\$10,000+

Angelson Family Foundation
Anonymous
Doreen and Kevin A. Barr
Jane Ann and John S. Ingrassia
Kaye and H. Lloyd Kanev
Thomas O'Neill
Phyllis and James M. Rubin, MD
The Derfner Foundation
Theresa and Paul J. Romanelli/ Suffolk Security Systems

\$7,500+

Mr. Matthew T. Cottrell
Rachel C. and John V. Duell
Martin Ehrenreich
Evelyn L. Bergen Trust

\$5,000+

Stephanie and Joseph Angelone
David C. and Maryellen Basile
Rachel and John Cashwell
Carole G. Donlin
Celeste and Hans Flick
Patricia and Robert F. Friemann/The Robert & Patricia Friemann Foundation
Michelle and Timothy McManus
Mary and Christopher L. Pia
Cheryl and James F. Reeve
Scott and Jessie Bennet/Beacon Light Foundation

\$2,500+

Anonymous
Nancy and Bob Bertorello
Mary Ford
Nancy and Thomas G. Gleason
Linda and George J. Hossenlopp, Jr.
John and Sarah Henry Charitable Fund of the SEI Giving Fund
Maureen and William J. Mills
Lawrence Moskowitz
Lillian and Hon. William H. Price, Jr.
Taranto Family Foundation
The Hollyhock Foundation Matching Gift Program
Irene and Peter S. Treiber
W Courtland Case TRUST
Waterbug Eater Production Services Incorporated

\$1,000+

Margaret M. Michalek
Mary Ann and Robert Moderelli
Jane A. Wilson Morton
Charlotte and Richard F. Mullen, Jr.
Nemschick Silverman Architects, PC
Oregon Rd Real Estate Inc.
Rebecca and Richard H. Orlowski
Maureen C. Ostermann

Peconic Bay Medical Center a Member of Northwell Health
Lora Pfluger
Joyce and Sheldon Pitkin
Sandra L. and Joseph M. Pufahl
Heather Romanelli
Lorrie A. Saporita and Mark Saporita, MD
Idoline Scheerer
Doris M. Sherman
Christopher Sledjeski
Danielle and Richard A. Smith
Shirley H. Smith
Southold Rotary Club
Stein Seafoods, LLC
Jane B. and Michael M. Sueiro
Lucia S. Tasker
Barbara and Raymond W. Terry, Jr.
The Erin P. Brennan and Family Charitable Fund
The Iconica Foundation Fund
Malcolm H. Thompson
Valentine L. and Warren I. Titus, Jr.
Beatrice Tuthill
Frank Uellendahl and Robert J. Bauman
Eric Wechsler
Ann C. and H L Christian Wenk
James Willse
Wm. J. Mills & Co.
Mary and Eugene Yourch

\$500+

Angela P. and Henry J. Amann
Anonymous
Anonymous
Dr. Willa Appel
Yuvelin Baltar
Joanne Barrett
Deborah and Paul Belica
Elizabeth T. and David S. Branch
Marian M. Brownlie
Cassidy-Gardner Family Fund
Pat Celli
Cleaves Point Condo Assoc
Julia A. and Allison C. Collard
E.T. Browne Drug Co., Inc.
Nora and Joseph Flotteron
Marilyn L. Flynn
Betty Anne and Dulany Foster, Jr.
Brian T. Fuhrmann

Governor John Gomes
Christopher A. Grattan
Arda L. Haratunian
F. Rene Mendez and Leslie Henshaw
Lisa and James A. Hinsch, DC
Barbara Howard
Eileen and David E. Kapell
Julianne and Russel T. Karsten
James P. Latham
Nancy Page Latham
Lavender By The Bay
Helen and Mark Levine
Mary E. Manning
Anthony J. Mauro
Laura M. and Joseph M. Mazza
McCarthy Real Estate
G. Constance and Ronald H. McGlynn
Bruce Mirkin
North Fork Sanitation, Inc.
Ursula and Thomas E. Murray, Jr.
Anne and Gary Olsen
Theresa W. and William E. Park, Jr.
Margaret R. Pawlik
Peconic Landing
Thomas Pirro
Joyce and Sheldon Pitkin
Ratsey Construction
Ellen and Alain Roizen, DMD
Loda Romanelli
Gwendolyn-Jane and Robert D. Romeril
Margaret C. and Richard A. Rutkowski
Ann and Michael L. Sande
Adele and Walter Schlie
Elizabeth and David Shanks
Kevin Silver
Joanne Davis-Slotkin and Jay P. Slotkin, MD
Susan L. and Ari J. Spar
Jane G. Stevens
The Malcolm Gibbs Foundation
Margaret and James Tuthill
Mary Vines
Laura Wacker
Frances A. Walton
Sedgwick A. Ward
April and Norman Wenk
Kimberly A. Yonkers

Patricia and Frederick Yosca
George Zalantis
William S. Zebroski, Jr.

\$100+

John J. Abbott
Mary H. Allen
Adelaide Amend
Jeffrey Andrade
Rose and Raymond Annabel
Anonymous
Anonymous
Eleanor Ascher
Tricia Bancroft
Betsy Barber
Geraldine N. Barton
BBS Architects, Landscape Architects & Engineers, P.C.
BDO USA LLP
Richard E. Behrke
David Berson
Marla Milne and Anton Bettler
Tim Smulian and Edwin Blesch
Kathleen and Henry Boeckmann, Jr.
Barbara A. Booth
Moira Booth
Polly Botti
Geraldine Boyle
Jean S. Brechter
Maria and Daniel V. Brisotti
Mary Leah Brophy
Robert I. Brown
Margaret and Stanley G. Brown, PhD
Elizabeth Burns
Andrea Burzo
Tyler P. Cande
Prof. Jian Cao, PhD
Betty and George F. Capon, Jr.
Vincent J. Caruso
Elizabeth D. Casey
Chick's Southold Agway
Elyse Christiansen-Wruck
Robert E. Chute
Barbara and Vincent M. Claps
Colgate Palmolive Company
Pamela A. Conlon

ANNUAL REPORT DONOR HONOR ROLL

Maureen P. Corkery
Kathryn Costello
Sally Crocker
Patrick Cullen
Donald D'Amato
Christine Davison
Margaret Rose de Cruz, DC, LMHC, LMT
Patricia and Joseph A. Deerkoski
Linda Denny
Kathleen and H. Stephen DeVore
D. Jean Dickerson
Declan Diemer
Charles Digney
Patricia A. DiGregorio
Joanne Dolinar
Charles Donnelly
Margaret J. Dooley
Elizabeth Drew
Marie Ducharme
Patricia Duda
James H. Duffy
Eileen M. Duncan
Dr. Sarah F. Ehrenson
Julia English
Environment East, Inc.
Mary Ellen Erdman
William Evans
Michael Falcetta
Julianne Fedele
Margaret Field and Kevin Jones
Anna Fishbon
Susan Krupski Fisher and Donald G. Fisher
Ruth and Harry Fiumaro
Janice R. Flaherty
Michele Fleckenstein
Christopher Flinn
Barbara M. Foley-Puelle
Fork & Anchor
Adrienne Greenberg and Mary C. Gabriel
Cathy and Dr. Christopher Gallagher
Gannett Foundation
Mary J. Garvey
Donald D. Getz
Ingy Ghobashy
GNS/Mermaid Water Systems
Annette Golden
Elaine and Philip Goldman

Patricia and Florencio Gomez
Jennifer Goodale
Diana R. Gordon
Amelia Gotwals
Jean and Colin Graham
Gregory Grahm
Leonard Green, II
Greenport IGA
Georgianne and Douglas Gregg
Maureen and Theodore Griffin
Maryann A. Grimm
Rachel T. Grossman
Diana and Robert J. Haase
Ellen Hagler
Beverly J. Hallock
Hands Fuel Co
Myrna Hanff
Alice K. Hansmann
Andrew Harbin
Louisa T. Hargrave
Maury and Daniel Harris
Edith Harris
Colleen Hart
Deborah and Richard Heffernan
Thomas Heinisch
Doug Hieger
Susan and Alan Hlavenka
Kelly H. Hochman
Joyce and John Holzapfel
Anne S. Hopkins
James Horan
Mary Ann and Robert Horvath
IBM Employee Services Center
Ahsan Ijaz
Ellen Coster Isaac and Maurice Isaac
Sol Israel
Judith Jay, MD
Paul Jeselsohn
Robin and Bennett Karnis
Helen and Robert W. Keith
Catherine and Thomas Kelly
Jill and Philip M. Kent
Janis E. Kerbs
Ronnie Kidd
Barry C. Kleeman, MD
Frederick W. Koehler, Jr.
Cecilia Ann Krupski

Helen P. Krupski
JoAnn E. Kujawski
Chloe Kwok
Ladies Auxillary of the United Fire Co.
#1 of Cutchogue NY
Stella Lagudis
Nanette H. Lancey
Peter Lang
Kathleen LaPier
Susannah Leete
Lenz Winery
Lewis & Nickles Real Estate
Lieb Family Cellars
Joanne Liguori
Charlotte and Fred Lipfert
Ellen Love
Carolyn and Frederick W. Lubanski
Evelyn H. Lucas
Mary and Pierre Lundberg
William T. MacGregor
Audrey Mahoney
Francesco Mangiaracina
Daniel Mannix
Mary H. Marsh
Nicholas Martin
Marie C. Martinez
Raquel and Alfonso Martinez-Fonts, Jr.
Brigitte and Nicholas Mazzaferro
Doreen K. McCaffrey
Elena McCormick
Linda B. McCullough
Anne and Mark McDonald
Genevieve D. McGrath
Brian J. McQuade
Susan and Mark Melillo
Rev. Clyde L. Mellinger
Leah Melone
Paulina and John Mesloh
Caroll and Richard D. Michalek
Emma Jean Miller
Sheila and Reginald A. Minor, Sr.
Mary and Dr. Douglas Moore
Sylvia and Renzo Morandina
Cathleen Murphy
Karen Murray
Nancy Nelson
Claire and Louis Nigro

Joan and Joseph T. Nockelin, Sr.
Nancy and Kenneth P. Nolan
Antoinette Notaro, MD and Frank Notaro
Thomas O'Brien
Christopher O'Connor
Orient Congregational Church
Thomas Owens
David Parkoff
Ellen C. and Michael R. Paterno
Kevin Paul
Michelle and David Pegno
Peter & Ruth Miller Family Foundation
Dorothy and Joseph P. Pfaff
Bart Pisella
Patricia and Saverio Pispisa
Rita A. Power
Mary Jane Purcell
Argie and Odysseas Pyrovolakis
Nancy and David Reeve
Marjorie E. Reeves
Kathryn and Michael Reich
Yidan Ren
Lorraine Reuter
Julie and Brewster Righter
Melissa and Andrew Rockwell
Patsy Rogers
Maureen and John G. Roslak, Sr.
Esther Rotella
Debra A. Roth and Eileen C. Rich
Kate and Andrew Roth
Patricia and R. Kenmore Rushin
Barbara and Henry F. Santacroce, Sr.
Joshua Sapan
Audrey A. Sedal
Maryann and John W. Sewell
Lucille and Frederick Sharman
Sandra Sinclair
Barbara Jean and Thomas Smith

Elizabeth and William Smith
Southold IGA
Jonathan Sperling
St. Mary's Episcopal Church
Alec Stais
Jeanne and Timothy T. Steele
Mary Ellen Stevens
Colleen Stevenson
Stirling Eastern Shores Assoc
Virginia and Valentine W. Stype
Betty Satterwhite, Esq and Laurence B. Sutter, Esq
Kathryn Swangin
Linda and Robert Taplin, III
The Lawrence and Kristin Kast Foundation
The Mueller/Kotik Family
Carol J. Tierney
Theofele Tsevdos
Jane and Clifford Utz
Christine and Edward Viola
Christine and Stephen Vitkun, MD
Sylvia Newman and Fredrica L. Wachsberger
Mary and Randy M. Wade
Sandra B. Walser
Shirley and Alan Watson
Raymond V. Wedderburn
Marianne Weil
Diana and Thomas Wells
Eleanor and Rev. Ronald W. Wickey
Dawn and Shawn Williams
Kathy Williams
Jane L. Winsch
Wiseman Family Foundation
Beth and John Wittenberg
Sharon Worthington and Peter Weissman
Nanette H. Yavel, Psy D
Marie Zebrowski
Lion R. Zust

INKIND GIFTS

INKIND DONATIONS

Elite Island Resorts
Harlan M. Kent/Pure Fishing Inc.
Brian Cass
Satnick Jewelers
Port of Egypt
Sea Tow International
Flying Point Surf & Sport
The Weathered Barn Lifestyle Boutique
Townsend Manor Inn
Front Street Station
Harbor Pets
Macari Vineyards
Osprey Dominion
Lenz Winery
SBELIH Physical Therapy & Fitness
Clare Rose
SALT Restaurant Bar & Grill
Jimmy Sweeney
Walter Krupski
Wheel of Fortune
Joseph & Therese Ciampa
Marie Shack
Kessie
The Shawnee Inn and Golf Resort
Cecilia Krupski
Ellen's on Front
PORT Restaurant
Bowsprite
Ronald J. Krowne Photography
Dr. and Mrs. Rubin
Suffolk Security Systems
Eileen Brennan Oakley
Kathy and Chris Perretta
East End Charters
Layla Sailing
Sparkling Pointe

MEAL TRAIN DONATIONS

Adrian Greenberg
Alex Aphenian
Alex Teizeira
Allstate Insurance – Chris Manfredi
Amanda & Lauren Pantzer
American Beech
Andrea and Chris Pickerell
Angela & Tony Tondo of Grissom
Fuel Oil Company
Anna Greenwald
Arielle Crane
Ashley Ellen
Barbara Frankel
CLOS Custom Lighting of Suffolk
Bob & Kristy Marcello of Marcello Masonry
Bobo's
BodySmart Southold
Brennan Family Foundation
Oysterponds School
Browsers Woods Homeowners Assn
Bruno LoGreco
Bunnii Buglione
Byron Carter
Cameron Brien
Carol Forestieri
Carolina Zapf
Cathleen Dolson
Century 21
Dr. Lloyd Simon's Office
Christopher Cohen
Christopher Young & Herb Finn
Christy Fletcher
CJ's American Grill
Clarke's Garden & Home, Ltd.
Claudio's Restaurant
Comfort Keepers
Concetta T&L Creative Salads
Cynthia Brennan
David Levine
Debbie Cavanaugh Schultz & Bee Lalli
Deborah Bocchicchio Viscogliosi
Deborah Conrardy
Deborah Pittorino of Cuvee at
Greenporter Hotel

East End Nutrition
East Marion Community Association
Ed and Jacqueline Zeneski
Edward Ziskind
ELIH Auxiliary
La Capricciosa Pizza
Elizabeth Brown/Erik's
Ellen Jaffe
Ellen's on Front
Eric & Susan Russell
Fire Chiefs' Council of Suffolk County
First & South
Front Street Station
Garret Johnson/ St. Peter's Lutheran Church
George & Bernadette Aldcroft
George & Linda Hossenlopp
Georgia & Alex Ciaputa
Glenn Halsey
Glenn McCarty
Goldberg's Famous Bagels
Greenport Rotary
Greenport Wines & Spirits
Greenporter Hotel
Heather Wolf
Jan's Chinese Food
Jay & Karen Quartararo
Jean Graham
Jeannine Lombardo
Jenn Dolle
Jennifer Raymond
Jennifer Wheeler Del Vaglio
Jenny Schoenstein
Jeremy Garretson & Ashley O'Neill
Jerry & The Mermaid
Jessie & Scott Bennett
JJ Virgin & Assoc. / Monica Parker
Jodi Harris
John Josephson
John Kiernan
Joyce and John Holzapfel
Judith & Stephen Ness
Julie Bauer
Karen and Meinrad Danzer
Katherine Squires

KathLyn Lopez
Kathy Perretta
Kim Gibson
Kubtec Medical Imaging
Lara McNeil
Laura Held
Lauri Spitz of Moustache Brewing Co.
Level Up Nutrition
Linda Ruland
Linda Sabatino
Lindsay Trant/ Dr. Lilly Steel's Office
Loraine Henry
Loretta Goeller
Louis & Wanda Nardolillo
Lucharito's
Luchi Masliha
Lulu Kitchen
Madeline & Tom Tierney
Main Road Biscuit Co.
Marguerite Schondebare
Marisa Harney & John Barrett
Mark Schill
Martin Lynch
Mary Ellen Stevens
Mary Pacinda-Turner
Matt Boudreau
McDonald's
Meinrad & Karen Danzer
Melissa Brandt
Mena Volpe
Merry's Cakes
Moir & Thomas Mastro
Nell Benjamin and Larry O'Keefe
NoFo Doughnut Co.
Nomi Schwartz
North Fork Country Club
North Fork Girl Chocolates – Rose Heaney
Pastor Hank Kistler of International Baptist
Church - Stony Brook
Patrice and Michael Conklin
Patricia Hammes
Paula DiDonato
Pepsi Cola Bottling Co. of New York

Peter Sabat
Port of Egypt
Robin Mueller
Robin Phillips
Robin Sweeny
Robyn Diederiks
Rollin in Dough/1943
Sally Crocker and Greg Smith
Seth Feinman
Shelter Island Action Alliance
Sherry Thomas
SmartOne Life/ Mike Koleoglou
Southold IGA
Southold Michelangelo's
Stacey & Dale Moyer
Stacey Weinstein
Stacy Sonnenberg
Stephan Bogardus
Stephen Ammirati
Sterlington Deli
Steven Jauffrineau
Suffolk County Lions Club
Susan & Eric Russell
Susan Woods
Suzanne Weill
Sydney Yoshida
Sylvia Pafenyk
Taz & Kathleen Smith
The Blue Duck Bakery Cafe
The Giving Room Yoga Studio and Juice Bar
The Hanus Grandchildren
The Shin Eastate Family
The Team at Ellen's on Front
The Tuthills
The Walker Family
Times Review Media Group
Tina Sampogna
Tom McCaffery
Tracy Kessler
Wednesday's Table
Wendy's Deli
William & Maureen Mills
Yvonne Lieblein/Port of Egypt

INKIND GIFTS

COVID-19 SUPPLY DONATIONS

Alice Rubenstein
Bethany Frankel
Bill Hiney
Bob Gammon
C.J. Van Bourgondien, Inc.
Carolyn and Fred Lubaski
Carolyn Wheeler
Catapano Farms
Christine Lederbach
CleanRoom Connection
Crisis Response International
Don & Kathy Halliwell
Donate Beauty
Doug Hahn
East End Group
Ed Manning
Edwin & Tim Blesch
Eleanora Kopek
Ellen's on Front
Emily Watkins
Front Street Station
Georgianne Spates
Girl Scouts of Suffolk County
Greenport Harbor Brewery Company
Greenport Rotary
Harry & David & John Hussnatter
Helen Wickham
Jane Street & Jonathan Ledoux
Jay W. Guild Wholesale Growers
Jill McLaughlin
Jim Dinizio
Kait's Angels
Kara Hoblin
Karen Sauvigne

Lampa, LLC
Larry Rubin
Laura Giugni
Legislator Al Krupski and Mary Krupski
Long Island Open Source Medical Supplies
Louise Harrington
Marilyn Halliwell
Mark Miller
Mattituck Presbyterian Church
Michael and Carolee Levison
Ms. Marie Deuel
Nikolaos J Nathenas
North Ferry Company, Inc.
North Fork Flower Farm
Norwex Chemical Free Products
Our Lady of Ostrabrama Parish
Procure Hope
Project iSeeYou Foundation
Riverhead Rotary
Sag Harbor Industries
Southold Presbyterian Church
Southold Rotary
Sterling Shipwrights LLC DBA
Wooden Boatworks
Sue and John Stype
Suffolk Security Systems/Honeywell
Supplies Donations
The Robosaurus Robotics FLL Team 27743
The Ward Family
Troy Design & Manufacturing Co.
Western Governors University
WLNG 92.1 FM Radio
Wm. J. Mills & Co.
Woodside Orchards



STIRLING SOCIETY/MATCHING GIFTS/LEGACY GUILD/ BREAKWATER CLUB/HONORS/MEMORIALS

**ELIH Foundation
Stirling Society**

Donors who have made a commitment for a future gift – trust, annuity, insurance policy, real estate, etc.

Marian S. Wood Trust

Matching Gift Corporations

Colgate Palmolive Company
IBM Matching Grants Program
The Hollyhock Foundation Matching Gift Program
Verizon Foundation C/O Cybergrants

Legacy Guild

Bequests received in 2020

Estate of Charlton D. Halsey

Breakwater Club

Peter S. Treiber

Honors/Tributes

**In Honor of Mr. Frank Field
and Ms. Ruth Nelson**
Margaret A. Field

In Honor of Z. Micah Kaplan, MD
Angelson Family Foundation
Mark Levine

In Honor of Gayle and Z. Micah Kaplan, MD
Elaine and Philip Goldman

In Honor of James F. Preston
Anonymous

**Honors/Tributes Donated by Gayle
and Z. Micah Kaplan, MD**
In Honor of Dennis A. Deerkoski

Memorials

In Memory of Susan E. Barnes
ELIH Auxiliary

In Memory of Antoinette Berkoski
ELIH Auxiliary

In Memory of Ruth W. Campbell
ELIH Auxiliary
Gayle and Z. Micah Kaplan, MD

In Memory of Rose Cassidy
Yuvelin Baltar

In Memory of Patricia Foelsch
ELIH Auxiliary

In Memory of Peter J. Grattan Jr.
Gayle and Z. Micah Kaplan, MD
Theresa and William E. Park, Jr.

In Memory of Karen Helinski
Theresa and William E. Park, Jr.

In Memory of Cecilia Kraus
ELIH Auxiliary

In Memory of Irene M. Lindeman
ELIH Auxiliary
Gayle and Z. Micah Kaplan, MD

In Memory of Jean Orłowski
ELIH Auxiliary

In Memory of Maureen C. Ostermann
Edward C. Booth, PhD
Elyse Christiansen-Wruck
Gayle and Z. Micah Kaplan, MD
ELIH Auxiliary
Patricia and R. Kenmore Rushin
Barbara and Henry F. Santacrocce, Sr.
Helen A. Sephton
Kathryn Swangin

In Memory of Stanley I. Rubin
Gayle and Z. Micah Kaplan, MD
Susi and Peter Young

In Memory of Jeanne Rutkowski
Cheryle L. Amara
Gayle and Z. Micah Kaplan, MD
JoAnn E. Kujawski
Mary H. Marsh
Patricia and Saverio Pispisa
Kate Roth
Germaine B. Vindigni
Thomas Wells

In Memory of Eleanor J. Skwara
ELIH Auxiliary
Gayle and Z. Micah Kaplan, MD
JoAnn E. Kujawski
Theresa and William E. Park, Jr.
Barbara and Henry F. Santacrocce, Sr.

In Memory of Patricia Sosnowski
ELIH Auxiliary
Gayle and Z. Micah Kaplan, MD

In Memory of Sophie Stype
Virginia and Valentine W. Stype

In Memory of Arthur M. Tasker
Joanne Dolinar
Elizabeth Drew
Gayle and Z. Micah Kaplan, MD
Karen Murray
David Parkoff
Jonathan Sperling
Brenda K. Towne

In Memory of Marguerite Tighe
ELIH Auxiliary

In Memory of Greta Helene Utz
Helen O. Hansen
Gayle and Z. Micah Kaplan, MD

In Memory of Peter W. Young
ELIH Auxiliary
Gayle and Z. Micah Kaplan, MD



STIRLING SOCIETY/MATCHING GIFTS/LEGACY GUILD/ BREAKWATER CLUB/HONORS/MEMORIALS

In Memory of Fred M. Carter II, MD

Jeanne N. Araujo
Elizabeth Bloom
Margaret Borrasso
Maria and Daniel V. Brisotti
Hannah Cane
Jian Cao
Martha S. Carter
Denise and David Cheshire
Constance and Paul J. Connor III
Barbara and Vincent M. Claps
Janice L. Claudio
Matthew T. Cottrell
Patrick Cullen
Donald D'Amato
Elizabeth Darley
Linda Denny
Eileen M. Duncan
ELIH Auxiliary
Sarah F. Ehrenson
Cindy Fantl
Philip Ferraiuolo
Anna Fishbon
Amy E. Folk
Donald D. Getz
John Gomes
Amelia Gotwals
Christopher A. Grattan
Myrna Hanff
Thomas Heinisch
Bonnie J. Hoffner
Gayle and Z. Micah Kaplan, MD
Ronnie Kidd
Barry Kleeman
JoAnn E. Kujawski

Jordan Laurila
Audrey Mahoney
Francesco Mangiaracina
Daniel Mannix
Nicholas Martin
Margaret M. Michalek
Richard D. Michalek
Sylvia and Renzo Morandina
Margaret Murphy
Nancy Nelson
Antoinette Notaro, MD and Frank Notaro
Christopher O'Connor
Kevin Paul
Peconic Bay Medical Center a Member of
Northwell Health
Thomas Pirro
Ratsey Construction
Marjorie E. Reeves
Audrey A. Sedal
Kevin Silver
Joanne Davis-Slotkin and Jay Slotkin, MD
Alec Stais
Jeanne E. Steele
Robert Taplin
Astri Torkelsen
Margaret and Jim Tuthill
Raymond V. Wedderburn
April Wenk
H L Christian Wenk
Dawn I. Williams
Kathy Williams
Beth and John Wittenberg
Kimberly A. Yonkers

Memorials Donated by Gayle and Z. Micah Kaplan, MD

In Memory of Robert T. Adipietro
In Memory of Joan Marie Akscin
In Memory of Jane Ameden
In Memory of Laura Elizabeth Atkins
In Memory of Lillian Agnes Baglivi
In Memory of Joan Beaudry
In Memory of Robert Bingmann
In Memory of Joseph B. Bokina, Jr.
In Memory of Francis Boyle
In Memory of Seymour Brittmann
In Memory of Dr. Jerry J. Callis
In Memory of Virginia W. Campbell
In Memory of Rosalie M. Ciletti
In Memory of Michael Claps
In Memory of Mary Lou Cleary
In Memory of Gisele S. Durhan
In Memory of Alice Dzenkowski
In Memory of Alec Elak Jr.
In Memory of Dorville Finkle
In Memory of Timothy E. Gould
In Memory of Gabriel Grilli
In Memory of Alfred H. Harbich
In Memory of Ned Harroun
In Memory of Patricia A. Harvey
In Memory of Gail Heck
In Memory of Marguerita Howkins
In Memory of Joseph Kardwell
In Memory of Teresa Kelly
In Memory of Margery Kujawski
In Memory of Norman A. Levy
In Memory of Patricia Lockwood
In Memory of John G. Madsen
In Memory of Barbara Marczewski

In Memory of Margaret E. Mebus
In Memory of Geraldine Mellas
In Memory of Charles Michel
In Memory of Gordon David Miller
In Memory of James Miller Sr.
In Memory of Peter H. Miller
In Memory of Frances Helen Mims
In Memory of Harriet Mountain
In Memory of Nancy Muir
In Memory of Michael Murphy
In Memory of Melanie Norden
In Memory of Jacqueline Penney
In Memory of Violet Romeril
In Memory of Sylvia Rouse
In Memory of Henry Brower Rowland
In Memory of William P. Ruland
In Memory of Gloria Russell
In Memory of Thomas E. Santacroce
In Memory of Patricia R. Satkoski
In Memory of Irene Sawastynowicz
In Memory of Stanley F. Skrezec, Jr.
In Memory of Sophia Staron
In Memory of George R. Sullivan
In Memory of Ward R. Tabor
In Memory of Carol Taplin
In Memory of Doris Turbush
In Memory of Tony Volinski, Jr.
In Memory of Patricia Volinski
In Memory of Harold F. Walters
In Memory of Linda Ward Fitzhugh
In Memory of Robert Christie White
In Memory of Joyce M. Wilkins
In Memory of Thomas B. Wood Jr.

TOGETHER, OUR DEPARTMENTS PROVED HOW ESSENTIAL THEY ARE!



2021

REPORT TO THE COMMUNITY



Stony Brook Eastern Long Island Hospital



Thomas E. Murray, Jr., Chairman, ELIH Association;
Paul J. Connor III, Chief Administrative Officer, SBELIH;
Kai Stürmann, MD, Chair, ELI Leadership Coordinating Council

About Stony Brook Eastern Long Island Hospital

With 70 beds, Stony Brook Eastern Long Island Hospital (SBELIH) is an acute care community hospital committed to delivering excellence in patient care and meeting the current and emerging health needs of the North Fork and Shelter Island. In 2019, Eastern Long Island Hospital joined with Stony Brook Medicine to preserve the mission of our founders to better serve our community. A campus of Stony Brook University Hospital, SBELIH provides regional behavioral health programs serving the greater Suffolk County area.

At SBELIH, inpatients are under the care of world-renowned hospitalists, physicians who specialize in inpatient medicine and taking care of hospitalized patients in place of a primary care provider. Centers of Excellence include Medical-Surgical, Advanced Ambulatory Care, Behavioral Health, Emergency, Geriatric, Diagnostic Services, Physical Therapy and Gastrointestinal Services. SBELIH is fully accredited by the Joint Commission and has been awarded the Gold Seal of Approval.

Mission

Stony Brook Eastern Long Island Hospital delivers world-class, compassionate care to our patients, advances our understanding of the origins of human health and disease, and educates the healthcare professionals and biomedical investigators of the future, so they can bring the fruits of scientific discovery to our patients.

Values

Integrity – We are honest and ethical in all of our interactions.

Compassion – We provide empathic care with attentive listening and affirmation.

Accountability – We hold ourselves accountable to our community, to our organization and to each other for our performance and behaviors.

Respect – We foster an environment of mutual respect and trust, embracing diversity in people and thinking.

Excellence – We set the highest standards for safety, clinical outcomes and service.



2022 CALENDAR



EMERGENCY MEDICINE

Whether you need urgent emergency care or lifesaving medicine, the team at Stony Brook Eastern Long Island Hospital is here for you. For most patients, our Emergency Department has one of the shortest wait times in Suffolk County. Specialty-trained staff are available 365 days of the year to treat a full spectrum of patient experiences — from minor cuts to traumatic injuries, and illnesses from the common cold to heart and stroke incidents. Every person who comes to the ED is given appropriate treatment regardless of their ability to pay. Our credentialed team of physicians, nurses, and staff exceed New York State standards and are committed to treating your emergency. All SBELIH ED nurses are Trauma Nursing Core Course (TNCC) certified.

- Accessible by land, sea, and air with heliport and emergency dock
- ALL Residency-trained Board Certified Emergency Medicine physicians
- Advanced cardiac life support certified nurses
- Credentialed team, exceeding New York State standards
- Arctic Sun Temperature Management System

Chest pain? Don't wait, call 9-1-1

Let the expert emergency team at SBELIH evaluate you, rather than risk losing valuable treatment time. Stony Brook Medicine is helping to improve emergency care on the North Fork, with two first responder "fly cars" staffed by NYS trained and certified paramedics, for the highest possible level of pre-hospital emergency care — 24 hours a day, 7 days a week.

Lawrence R. Schiff, MD, FACEP, FAAEM

Service Chief, Emergency Department at SBELIH

SBUH MEC Member at Large

Vice Chairman of Emergency Medicine at Stony Brook University Medical Center

Diplomate, American Board of Emergency Medicine

Diplomate, American Board of Internal Medicine

Fellow American College Emergency Physicians

Fellow American Association of Emergency Medicine

Regional Medical Director, North Fork EMS

Alethea Garber, MD

Diplomate, American Board of Emergency Medicine

Andrea Libutti, MD

Diplomate, American Board of Emergency Medicine

Kai Stürmann, MD

Diplomate, American Board of Emergency Medicine

Ryan Zapata, MD

Diplomate, American Board of Emergency Medicine

Local EMS/Fire Departments

- | | |
|------------------|---------------|
| ▪ Greenport | ▪ East Marion |
| ▪ Cutchogue | ▪ Mattituck |
| ▪ Orient | ▪ Plum Island |
| ▪ Shelter Island | ▪ Southold |



SHERI WINTER PARKER

“ It’s really hard to put into words what Stony Brook Eastern Long Island Hospital means to me and our family. When COVID-19 hit the North Fork, they were at ground zero. And to put it plainly, the talent in this hospital saved my life. My family and I will forever be indebted to the extraordinary doctors, the staff, and to each and every person that helps this hospital run daily.

As a member of this community, I am incredibly proud that we have a hospital of this caliber on the North Fork. ”

JANUARY 2022

Sunday	Monday	Tuesday	Wednesday	Thursday	Friday	Saturday
						1 New Year's Day
2	3	4	5	6	7	8
9	10	11	12	13	14	15
16	17 Martin Luther King, Jr. Day	18	19	20	21	22
23 30	24 31	25	26	27	28	29

EAST END SPINE AND SPORTS MEDICINE

East End Spine and Sports Medicine is a physiatry and orthopaedic practice providing comprehensive care in Greenport and Hampton Bays. In collaboration with Stony Brook Medicine, we have access to easy referrals to high-quality specialists and seamless collaboration on our integrated electronic patient record.

We believe in the concept of precision medicine, which means the right treatment, for the right patient, at the right time. Dr. Stanton's approach is to be aggressive with diagnosis and conservative with treatment. Our goal is to return patients to their highest level of performance at work, sports or recreational exercise. We are pleased to be part of the Center for Musculoskeletal Health on the East End, serving all of your orthopaedic needs.

East End Spine and Sports Medicine: A Location of Stony Brook Medicine, Greenport, Hampton Bays

Ashton Stanton, MD
Clinical Assistant Professor
Fellowship, Spine and Sports Medicine
Greenport and Hampton Bays: 631-430-2090

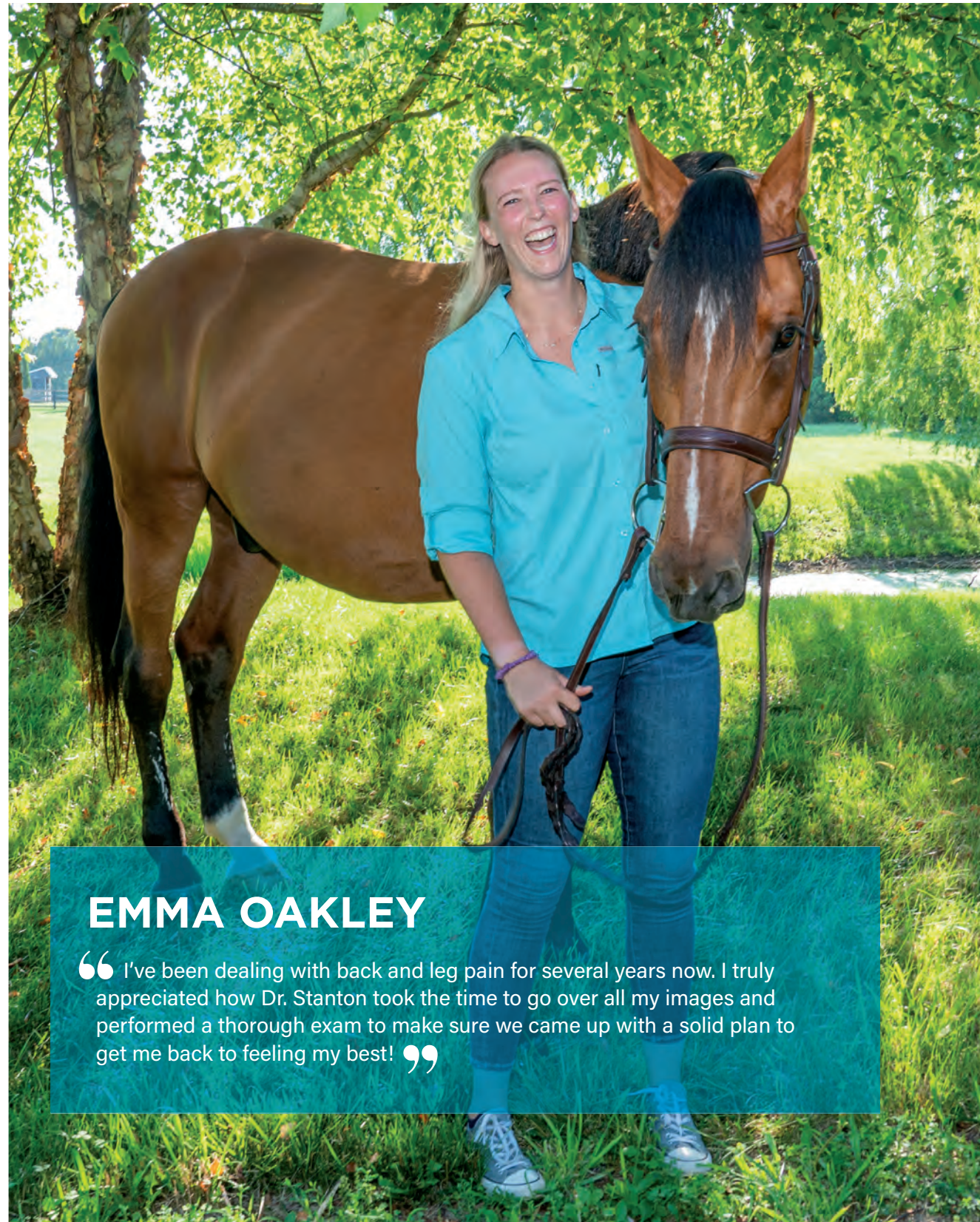

EMMA OAKLEY

“ I’ve been dealing with back and leg pain for several years now. I truly appreciated how Dr. Stanton took the time to go over all my images and performed a thorough exam to make sure we came up with a solid plan to get me back to feeling my best! ”

FEBRUARY 2022

Sunday	Monday	Tuesday	Wednesday	Thursday	Friday	Saturday
		1	2	3	4	5
6	7	8	9	10	11	12 Lincoln's Birthday
13	14 Valentine's Day	15	16	17	18	19
20	21 Presidents' Day	22	23	24	25	26
27	28					

MEDICAL-SURGICAL SERVICES

Our Medical-Surgical and Intensive Care Units provide streamlined patient care in a beautifully designed contemporary environment. The team of healthcare professionals includes certified operating room nurses, certified registered nurse anesthetists, certified operating room technicians, and board certified specialists in anesthesiology, gastroenterology, general surgery, neurosurgery, ophthalmology, orthopaedics, plastic and reconstructive surgery, and urology.

Our award-winning professional nursing staff closely monitors patients every step of the way, from admission to discharge. Stony Brook Eastern Long Island Hospital nurses and physicians take great pride in delivering an extra measure of "care" to our patients. Some of the most common surgical procedures performed at SBELIH include minimally invasive procedures, appendectomy, gallbladder procedures, hernia, colon resection, other gastrointestinal procedures, wound care, venous ulcers, complex wounds, and wound VAC.

General Surgery

With state-of-the-art laparoscopic instrumentation, minimally invasive surgery can be performed with maximum results. Enhanced ancillary services including pathology, histology, cytology, microbiology and pre-surgical diagnostics support positive outcomes. SBELIH was the first hospital on Long Island to acquire and operate with the Olympus 4K Ultra High Definition Surgical Camera System, a cutting-edge piece of surgical equipment.

Stony Brook Medicine

Melany C. Hughes, MD, MPH

ELILCC Member at Large, Leadership Coordinating Council

Greenport: 631-477-5386

Stony Brook Medicine Meeting House Lane Medical Practice

George D. Keckeisen, MD

Sang I. Pak, MD

Greenport: 631-477-5386

Advanced Ambulatory Surgical Services: 631-477-5350

At Stony Brook Eastern Long Island Hospital

Due to less invasive procedures and quicker healing times, approximately 85% of today's surgeries are performed in the Advanced Ambulatory Care Center. Ambulatory surgery patients are educated prior to their scheduled surgery to ensure that they fully understand the procedure, making sure both patient and family have all their questions answered to their satisfaction.

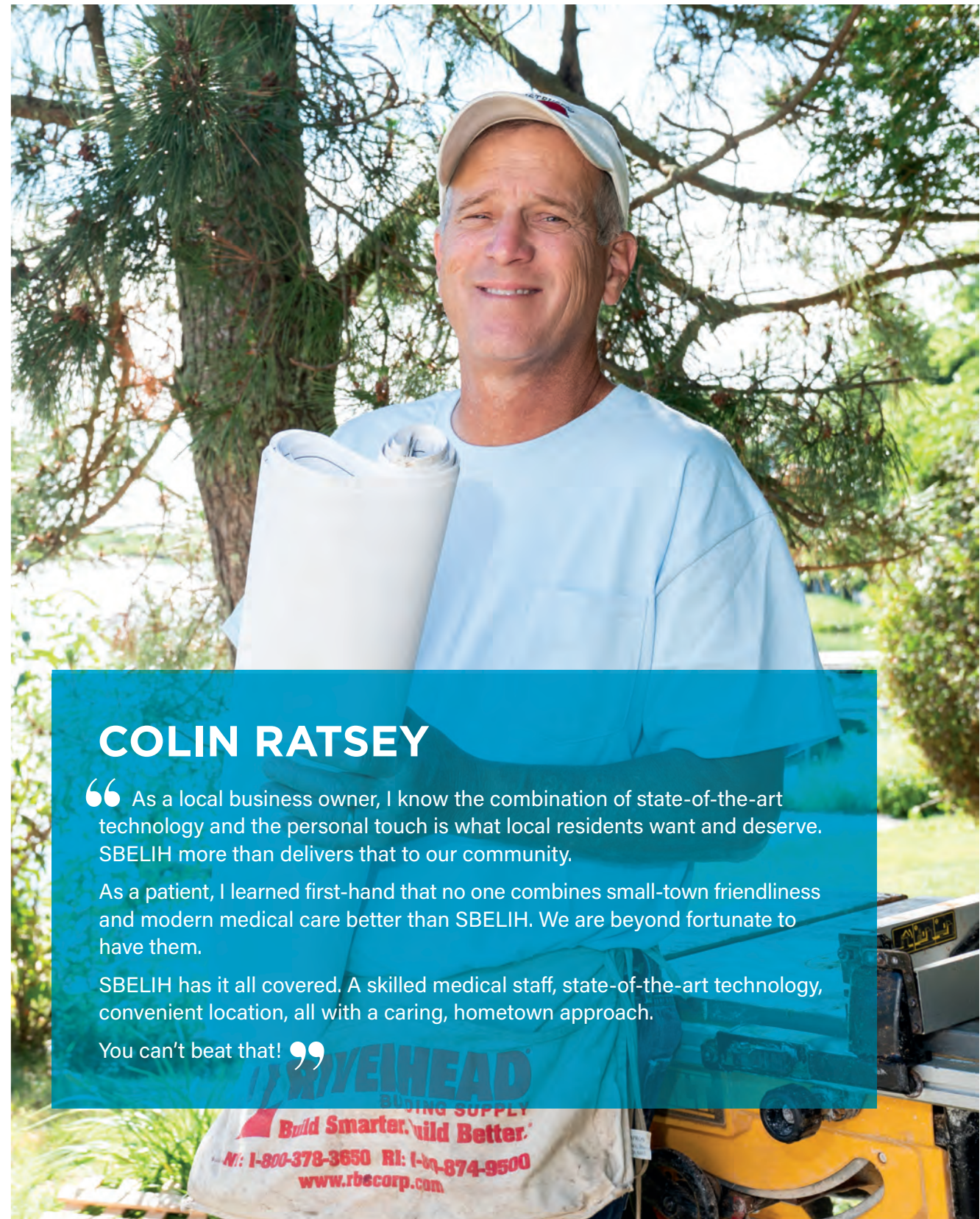

COLIN RATSEY

“As a local business owner, I know the combination of state-of-the-art technology and the personal touch is what local residents want and deserve. SBELIH more than delivers that to our community.

As a patient, I learned first-hand that no one combines small-town friendliness and modern medical care better than SBELIH. We are beyond fortunate to have them.

SBELIH has it all covered. A skilled medical staff, state-of-the-art technology, convenient location, all with a caring, hometown approach.

You can't beat that! ”

MARCH 2022

Sunday	Monday	Tuesday	Wednesday	Thursday	Friday	Saturday
		1	2 Ash Wednesday	3	4	5
6	7	8 International Women's Day	9	10	11	12
13 Daylight Savings Starts	14	15	16	17 St. Patrick's Day	18	19
20 Spring Equinox	21	22	23	24	25	26
27	28	29	30 Doctors' Day	31		

PHYSICAL THERAPY & FITNESS

Get physical! Maintain optimum health and wellness by staying active at every stage of your life. The benefits of regular exercise are many—increased stamina, flexibility, muscle strength, injury and fall prevention. Physical Therapy & Fitness at the Gladys Brooks Center in Southold offers outpatient physical therapy, and fitness training. State-of-the-art equipment is extremely popular with community members of every age—from students to senior citizens. Our Southold facility is a SilverSneakers participating location. Eligible Medicare members can join the gym as a benefit of their healthcare plan.

Stony Brook Medicine Physical Therapy & Fitness at the Gladys Brooks Center

Southold: 631-765-9389

Hospital-Based Outpatient Physical Therapy

- Offers a continuum of care from inpatient to outpatient
- Pain management and rehabilitation
- Post-surgical rehabilitation
- Balance and fall prevention
- Orthopaedic and neurological rehabilitation

Fitness Center

- Convenient hours: Monday-Thursday, 6:30am-8pm; Friday, 6:30am-6pm; Saturday, 8am-2pm
- Gym memberships at reasonable rates
- Friendly, qualified, experienced staff
- One-on-one assistance
- Treadmills, steppers, elliptical machines
- Stationary/recumbent bikes
- Upper body cycle
- Free weight room
- Biodex and Nautilus weight equipment
- Satellite TV

Stony Brook Eastern Long Island Hospital Physical Therapy

Greenport: 631-477-5157



DONALD BRENNAN

“After shattering my shoulder, I was brought to SBELIH where the injury was stabilized and subsequently reconstructed a few weeks later, in Florida.

Complicated by COVID protocols, it wasn't until I returned to the North Fork and was fortunately taken under the care of SBELIH Physical Therapy that any real progress was made, and extensive physical therapy restored function to my “bionic” shoulder. The therapy team, led by Lori Dibble, took ownership of the challenge of giving me full range of motion and strength. They far exceeded both my and my doctor's expectations. The team truly cared and the great outcome is testimony to their skill and patient-centric approach to rehabilitation therapy... for which I am the very grateful beneficiary.”

APRIL 2022

Sunday	Monday	Tuesday	Wednesday	Thursday	Friday	Saturday
					1	2
3	4	5	6	7	8	9
10 Palm Sunday	11	12	13	14	15 Good Friday Passover Begins	16
17 Easter Sunday	18	19	20	21	22 Earth Day	23
24	25	26	27 Administration Professional Day	28	29	30

INPATIENT BEHAVIORAL HEALTH SERVICES

Stony Brook Eastern Long Island Hospital is a premier provider of behavioral healthcare and substance use treatment for Eastern Long Island and Suffolk County. Stony Brook Eastern Long Island Hospital is Suffolk County's only facility that offers integrated care that encompasses Detoxification, Rehabilitation, and Psychiatric Services along with medical care for other problems such as diabetes and liver disease. With a proven track record of success on the North Fork, we serve adults 18 years of age and over.

Inpatient Behavioral Health Services provide treatment for mental health and substance use disorders from a medical and psycho-therapeutic approach. Treatment is provided by an interdisciplinary team of physicians, nurses, social workers, recreation therapists and credentialed alcohol and substance abuse counselors. Through individual and group therapy, education, medication management, and comprehensive discharge planning, SBELIH provides a nurturing environment allowing patients to stabilize, develop insights and transition back into the community.

Inpatient Psychiatry

Greenport: 631-477-5265/631-477-5268

Inpatient Addiction Services, Greenport

Intake: 631-477-8877

- Intake assessments completed Monday-Friday, 7am-7pm

Detoxification: 631-477-5234

- Detoxification assessments available 24 hours per day, 7 days per week through the Emergency Department

Rehabilitation: 631-477-5325

Lloyd Simon, MD

Medical Director & Director, Addiction Services, SBELIH
Diplomate, American Board of Internal Medicine
Diplomate, American Society of Addiction Medicine

Douglas K. Hoverkamp, MD

Director, Department of Psychiatry, SBELIH
Psychiatric Director, Quannacut Outpatient Services
Diplomate, American Board of Psychiatry
Greenport: 631-477-6890

Daniel Klages, MD

Diplomate, American Board of Psychiatry
Greenport: 631-477-1000



MAY 2022

Sunday	Monday	Tuesday	Wednesday	Thursday	Friday	Saturday
1	2	3	4	5	6 National Nurses Day	7
8 Mother's Day	9	10	11	12	13	14
15	16	17	18	19	20	21
22	23	24	25	26	27	28
29	30 Memorial Day	31				

NORTH FORK ORTHOPAEDIC SURGERY AND SPORTS MEDICINE

North Fork Orthopaedic and Sports Medicine is a comprehensive orthopaedic practice treating all aspects of bone, joint, muscle injuries and disease. In collaboration with Stony Brook Medicine, we have access to easy referrals to high-quality specialists, and seamless collaboration through our integrated electronic patient record.

Whether you are an active athlete or someone experiencing chronic joint pain due to osteoarthritis, our orthopaedic specialists are here to help you improve your physical condition. Our goal is to decrease your pain and improve your overall range of motion. Education, strengthening exercises, reduction of stress on joints, anti-inflammatory medications and surgery are all tools available to help improve your condition.

We are pleased to be part of the Center for Musculoskeletal Health on the East End, serving all of your orthopaedic needs.

North Fork Orthopaedic Surgery and Sports Medicine: A Location of Stony Brook Medicine

John Roe, MD

Director, Department of Orthopaedic Surgery
Fellowship-trained orthopaedic sports medicine surgeon specializing in treating all sports and activity-related injuries, both operative and nonoperative.

John Rongo, PA

General Orthopaedics and Sport Medicine

Teresa Habacker, MD

Board Certified Orthopaedic Surgery/Hand Surgery

Mattituck: 631-298-4579

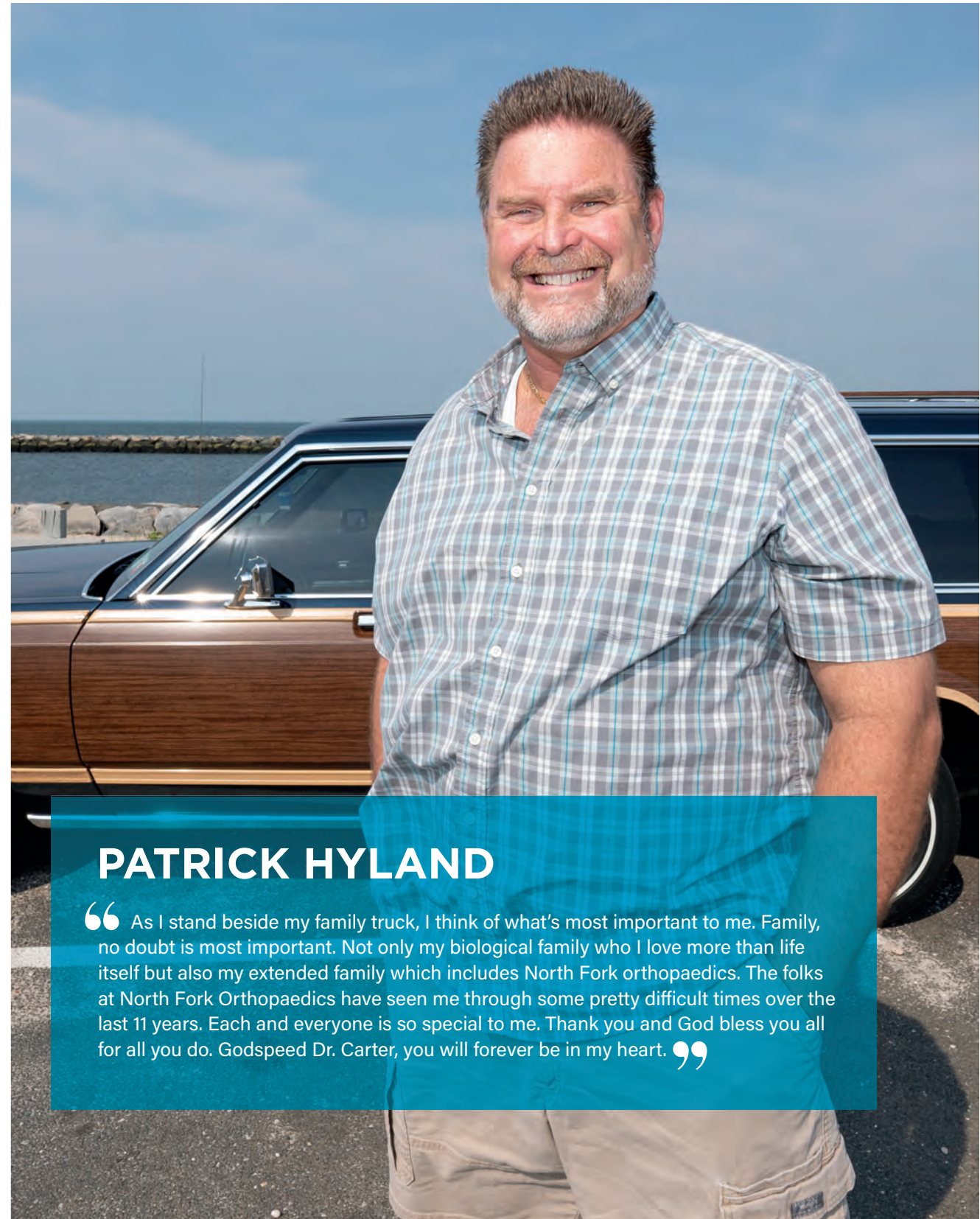

PATRICK HYLAND

“ As I stand beside my family truck, I think of what's most important to me. Family, no doubt is most important. Not only my biological family who I love more than life itself but also my extended family which includes North Fork orthopaedics. The folks at North Fork Orthopaedics have seen me through some pretty difficult times over the last 11 years. Each and everyone is so special to me. Thank you and God bless you all for all you do. Godspeed Dr. Carter, you will forever be in my heart. ”

JUNE 2022

Sunday	Monday	Tuesday	Wednesday	Thursday	Friday	Saturday
			1 First Day of Pride Month	2	3	4
5	6 D-Day	7	8	9	10	11
12	13	14	15	16	17	18
19 Father's Day Juneteenth	20 Juneteenth - Observed	21 Summer Solstice	22	23	24	25
26	27	28	29	30		

CENTER FOR MUSCULOSKELETAL HEALTH

Make no bones about it — Stony Brook Orthopaedic Associates is bringing nationally acclaimed muscle, bone and joint care to the East End of Long Island.

Stony Brook's Center for Musculoskeletal Health offers nationally acclaimed muscle, bone and joint care to the East End of Long Island. The center is part of Stony Brook Orthopaedic Associates, which also includes Stony Brook Medicine's state-of-the-art Imaging Centers, providing complete access to a comprehensive range of specialists for every orthopaedic need.

Areas of Specialty

Our providers are educated and trained at some of the nation's best medical schools and together, they are focused on providing excellent care and research for the prevention, diagnosis and treatment of all musculoskeletal injuries and disorders in adults and children, in the following areas:

- Hand Surgery
- Joint Replacement
- Neuromusculoskeletal Medicine
- Pain Management
- Pediatric Orthopaedics
- Podiatry
- Rheumatology
- Sports Medicine

A key part of the Center for Musculoskeletal Health is our collaboration with the expert radiologists at Stony Brook Medicine's Advanced Imaging Centers. Our centers are staffed by the same specialty-trained radiologists who work at Stony Brook University Hospital, along with highly-skilled and experienced technologists. Services include X-rays, sonography, ultrasounds, CT and PET/CT scans, CT/CAT scans, MRI, breast imaging and DEXA-bone density. Stony Brook Advanced Imaging Centers provide comfort and convenience, with walk-in appointments available from Commack to Riverhead. For more information, visit imaging.stonybrookmedicine.edu.

To learn more or to make an appointment, call 631-638-BONE (2663).

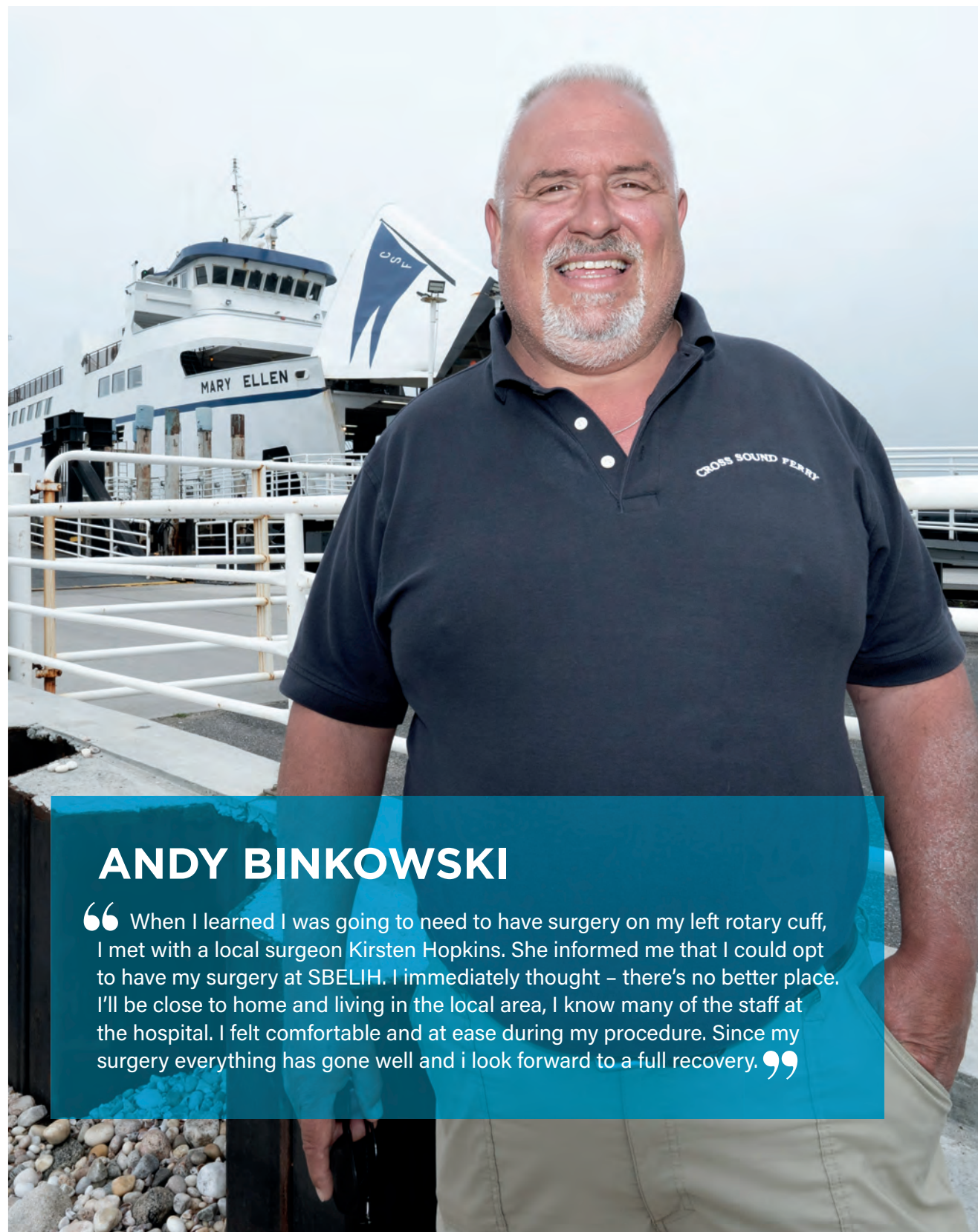

ANDY BINKOWSKI

“ When I learned I was going to need to have surgery on my left rotary cuff, I met with a local surgeon Kirsten Hopkins. She informed me that I could opt to have my surgery at SBELIH. I immediately thought – there's no better place. I'll be close to home and living in the local area, I know many of the staff at the hospital. I felt comfortable and at ease during my procedure. Since my surgery everything has gone well and i look forward to a full recovery. ”

JULY 2022

Sunday	Monday	Tuesday	Wednesday	Thursday	Friday	Saturday
					1	2
3	4 Independence Day	5	6	7	8	9
10	11	12	13	14	15	16
17	18	19	20	21	22	23
24 31	25	26	27	28	29	30

CARDIOLOGY

Residents of Long Island's East End have trusted our cardiologists, who are on staff here at Stony Brook Eastern Long Island Hospital for more than 30 years. East End Cardiology treats people with a wide variety of cardiovascular conditions with compassionate, cutting-edge care.

William Buckley, MD, FACC

John Crean, MD, FACC

Thomas Falco, MD, FACC

Jayanthi Loganathan, MD, FACC

Fulvio Mazzucchi, MD, FACC

Ricardo Monserrate, MD, FACC

Mark Saporita, MD, FACC

Michael Sorrentino, MD, FACC

Michael Sorrentino, MD, FACC

Greenport: 631-477-2701

Riverhead: 631-727-2100

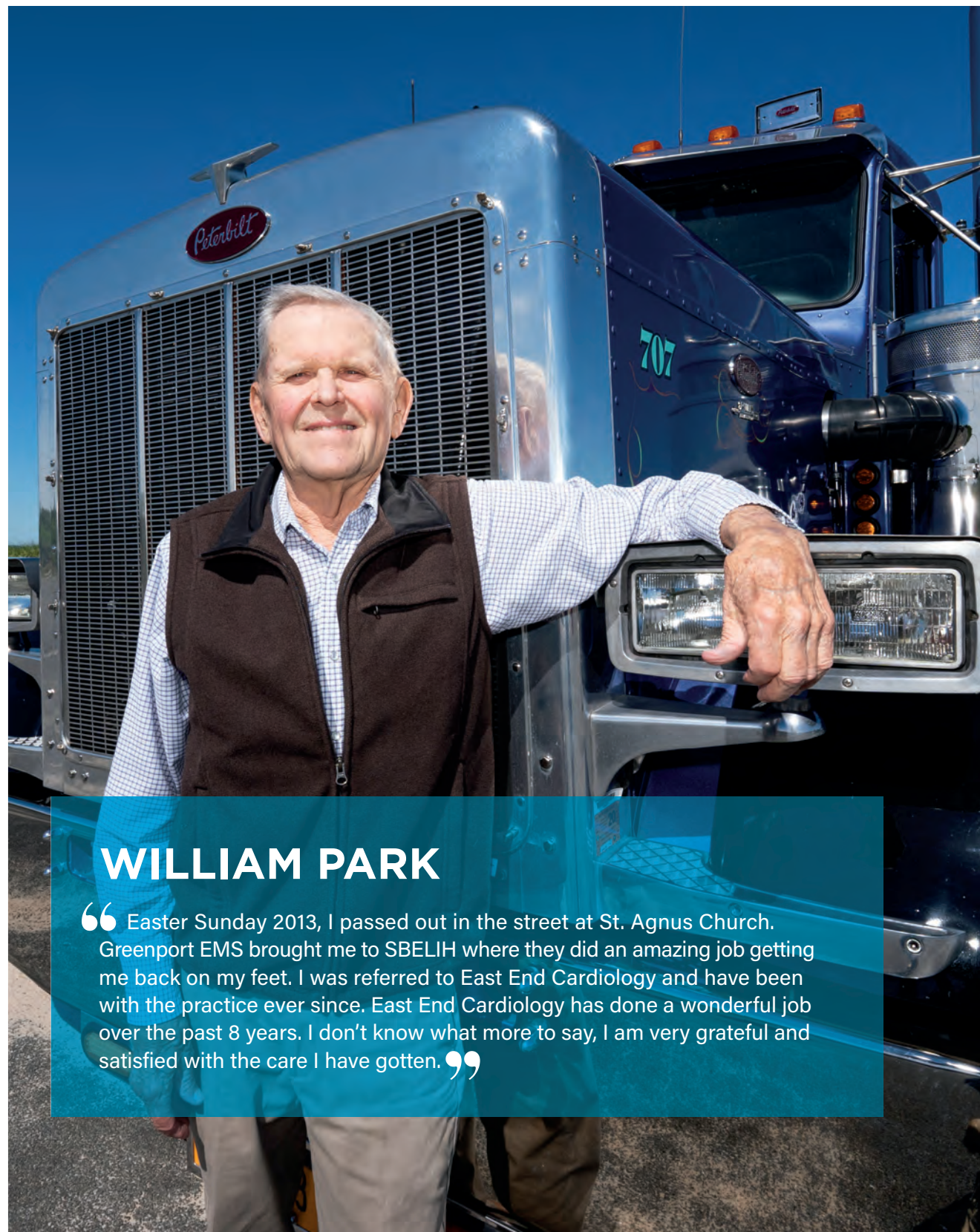

WILLIAM PARK

“Easter Sunday 2013, I passed out in the street at St. Agnus Church. Greenport EMS brought me to SBELIH where they did an amazing job getting me back on my feet. I was referred to East End Cardiology and have been with the practice ever since. East End Cardiology has done a wonderful job over the past 8 years. I don't know what more to say, I am very grateful and satisfied with the care I have gotten.”

AUGUST 2022

Sunday	Monday	Tuesday	Wednesday	Thursday	Friday	Saturday
	1	2	3	4	5	6
7	8	9	10	11	12	13
14	15	16	17	18	19	20
21	22	23	24	25	26	27
28	29	30	31			

QUANNACUT OUTPATIENT SERVICES

Quannacut Outpatient Services is a 14,000-square foot state-of-the-art behavioral health facility at the forefront of modern treatment for substance use disorders across Eastern Long Island. At “Quannacut” (the Native American word for “hope” or “rainbow”) addiction/chemical dependency is approached as a treatable disease.

Quannacut Outpatient addresses patients' immediate and long-term substance use issues, as well as the impact on their support system, family members and significant others. Centrally located in Riverhead, the facility provides highly individualized programs for patients with diverse needs across a wide variety of treatment disciplines so that patients can receive all outpatient care in one location.

Stony Brook Medicine Quannacut Outpatient Services

Riverhead: 631-369-8966

Services

- Telehealth services
- Co-occurring services
- Medical psycho-therapeutic approach
- Completely individualized treatment
- Individual, family, marital and group psychotherapy
- Specialty Groups including Young Adults, Women, Co-occurring Disorders and Advanced Recovery
- Medication Assisted Treatment (MAT)
- Psychiatric evaluations and medication management services
- Primary care medical services
- NYS Department of Motor Vehicle Treatment site
- Two sober houses
- Off-site services at Stony Brook Eastern Long Island Hospital and Stony Brook Southampton Hospital
- Adolescents ages 14-17

Our Team

- Experts in co-occurring disorders
- Over 85 percent clinical staff Masters level and above
- Physicians Buprenorphine certified
- Medical staff specialists in Family Medicine, Addictions and Psychiatry

Jarid Pachter, DO

Vice Chair of ELI Leadership Coordinating Council
SBUH Medical Board & MEC Member at Large
Medical Director of Quannacut Outpatient Services
*Diplomate, American Osteopathic Association,
Family Medicine*
Diplomate, American Society of Addiction Medicine
Riverhead: 631-369-8966
Southold: 631-734-8742

David A. Cohen

Director, Outpatient Addiction Services
Quannacut Outpatient Services
Riverhead: 631-369-8966

Douglas K. Hoverkamp, MD

Psychiatric Director, Quannacut Outpatient Services
Director, Department of Psychiatry, SBELIH
Diplomate, American Board of Psychiatry
Riverhead: 631-369-8966
Greenport: 631-477-6890

Daniel Klages, MD

Diplomate, American Board of Psychiatry
Riverhead: 631-369-8966
Greenport: 631-477-1000



SEPTEMBER 2022

Sunday	Monday	Tuesday	Wednesday	Thursday	Friday	Saturday
				1	2	3
4	5 Labor Day	6	7	8	9	10
11 Patriot Day	12	13	14	15	16	17
18	19	20	21	22 Fall Equinox	23	24
25 Rosh Hashanah	26	27	28	29	30	

DIAGNOSTIC SERVICES

Stony Brook Eastern Long Island Hospital is home to advanced diagnostic imaging services, with a new Siemens MAGNETOM Altea 1.5T with BioMatris Magnetic Resonance Imaging (MRI) system, state-of-the-art bone mineral densitometry screening system. SBELIH is also home to 3D tomosynthesis mammography to provide earlier cancer detection, less false positives, and fewer follow up tests. Our tomosynthesis system is also equipped with a "soft touch" pad for more comfortable mammograms.

The American Cancer Society recommends routine mammography exams for women ages 45 to 54 every year. If you are 65 or older, or if you're younger than 65 but have one or more of the risk factors associated with osteoporosis, you should have a bone density test. If you have a family history of breast cancer or osteoporosis, talk to your physician about when to begin mammography and bone density screenings.

Radiology Services:

- Bone Mineral Densitometry (BMD)
- 3D Tomosynthesis Mammography
- Ultrasound/Sonography
- 128-Slice Computerized Axial Tomography (CT) Scanner
- 1.5 Tesla Magnetic Resonance Imaging (MRI)
- MRI with Sedation
- Nuclear Medicine
- Digital Radiography (X-ray)

Laboratory:

- General Chemistry Hematology:
 - Electrolyte levels
 - Glucose levels
 - Liver enzymes
 - Cardiac markers
 - Thyroid testing
 - Hematology (including CBC panel)
 - Tick-borne disease panel
- Influenza Testing
- COVID-19 Testing
- Micro-Biological Testing

Appointments: 631-477-5121

Anthony E. Mitarotondo Jr., MD, ABAR

Diplomate, American Board of Radiology

Edna Kapenhas, MD

Breast Surgery

Diplomate, American Board of Surgery

Southampton: 631-726-8400

Mattituck: 631-298-4655

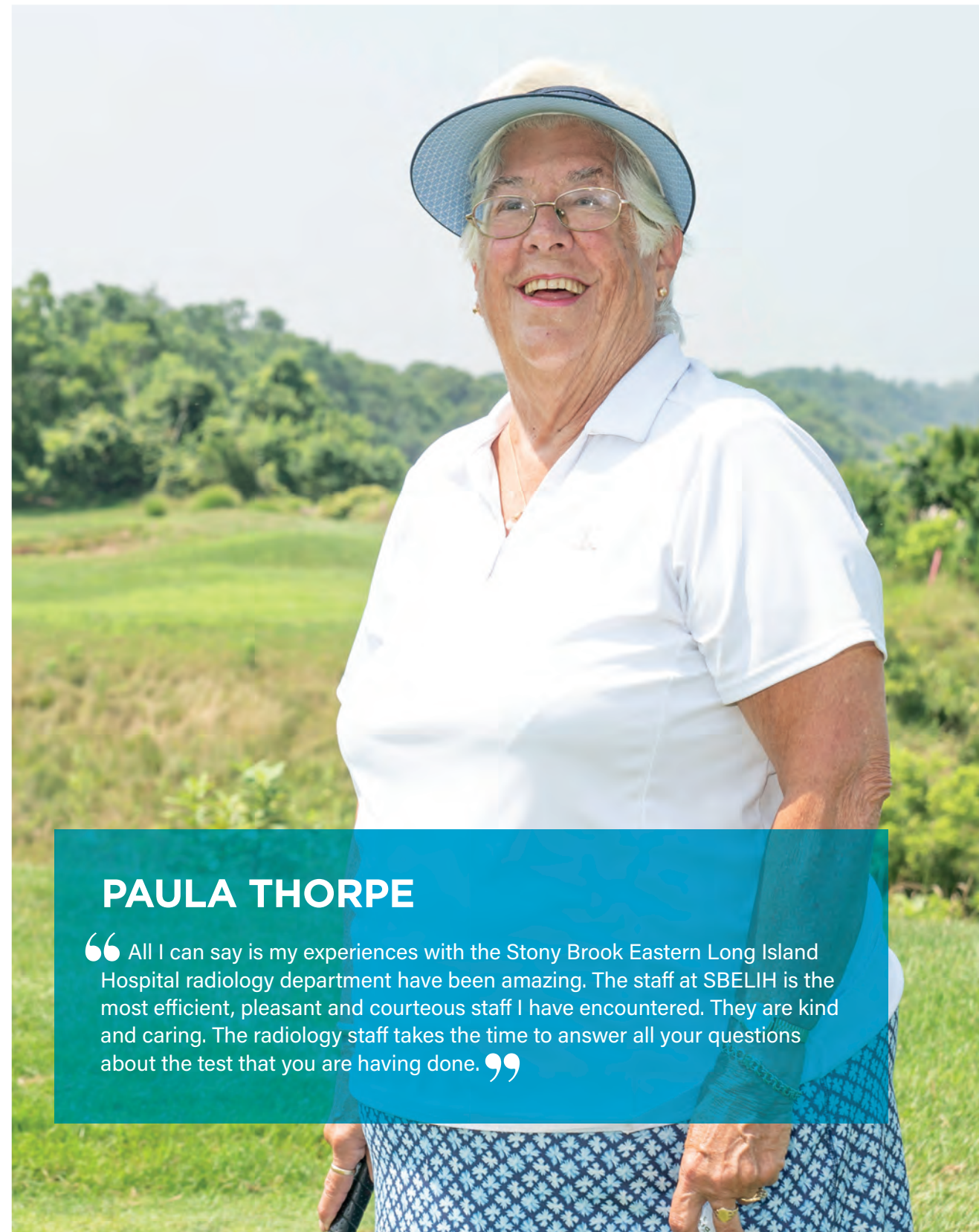

PAULA THORPE

“All I can say is my experiences with the Stony Brook Eastern Long Island Hospital radiology department have been amazing. The staff at SBELIH is the most efficient, pleasant and courteous staff I have encountered. They are kind and caring. The radiology staff takes the time to answer all your questions about the test that you are having done.”

OCTOBER 2022

Sunday	Monday	Tuesday	Wednesday	Thursday	Friday	Saturday
						1
2	3	4	5 Yom Kippur	6	7	8
9	10 Indigenous Peoples' Day Columbus Day	11	12	13	14	15
16	17	18	19	20	21	22
23 30	24 31 Halloween	25	26	27	28	29

FAMILY MEDICINE

At Southold Family Medicine, we specialize in family, adolescent and addiction medicine. Our network of community-based physicians work closely with the experts at Stony Brook Medicine, affiliate community hospitals and other medical professionals to enhance the coordination of the medical care we provide to each and every patient in the communities we all serve. Primary care services include physical exams, vaccinations, same-day sick visits, and referrals for laboratory services, imaging and specialists.

Southold Family Medicine provides addiction medicine services for a full range of substance abuse disorders. We offer inpatient treatment for detox and rehab as necessary through our affiliation with Quannacut, part of Stony Brook Eastern Long Island Hospital in Greenport. Not only do we treat patients with substance abuse disorders, we prescribe medications for alcohol use and opiate use disorders at our Southold office, as well as at our Quannacut Outpatient Services facility in Riverhead.

Southold Family Medicine: A Location of Stony Brook Family and Preventative Medicine

Jarid Pachter, DO

Vice Chair of ELI Leadership Coordinating Council
SBUH Medical Board & MEC Member at Large
Medical Director of Quannacut Outpatient Services
Diplomate, American Osteopathic Association, Family Medicine
Diplomate, American Society of Addiction Medicine

Southold: 631-734-8742

Riverhead: 631-369-8966

Malynda Boyle, NP-C

Certified Nurse Practitioner

Sally C. Monahan, RN, MSN, CNP-C, FNP-C

Certified Family Nurse Practitioner

Southold: 631-734-8742

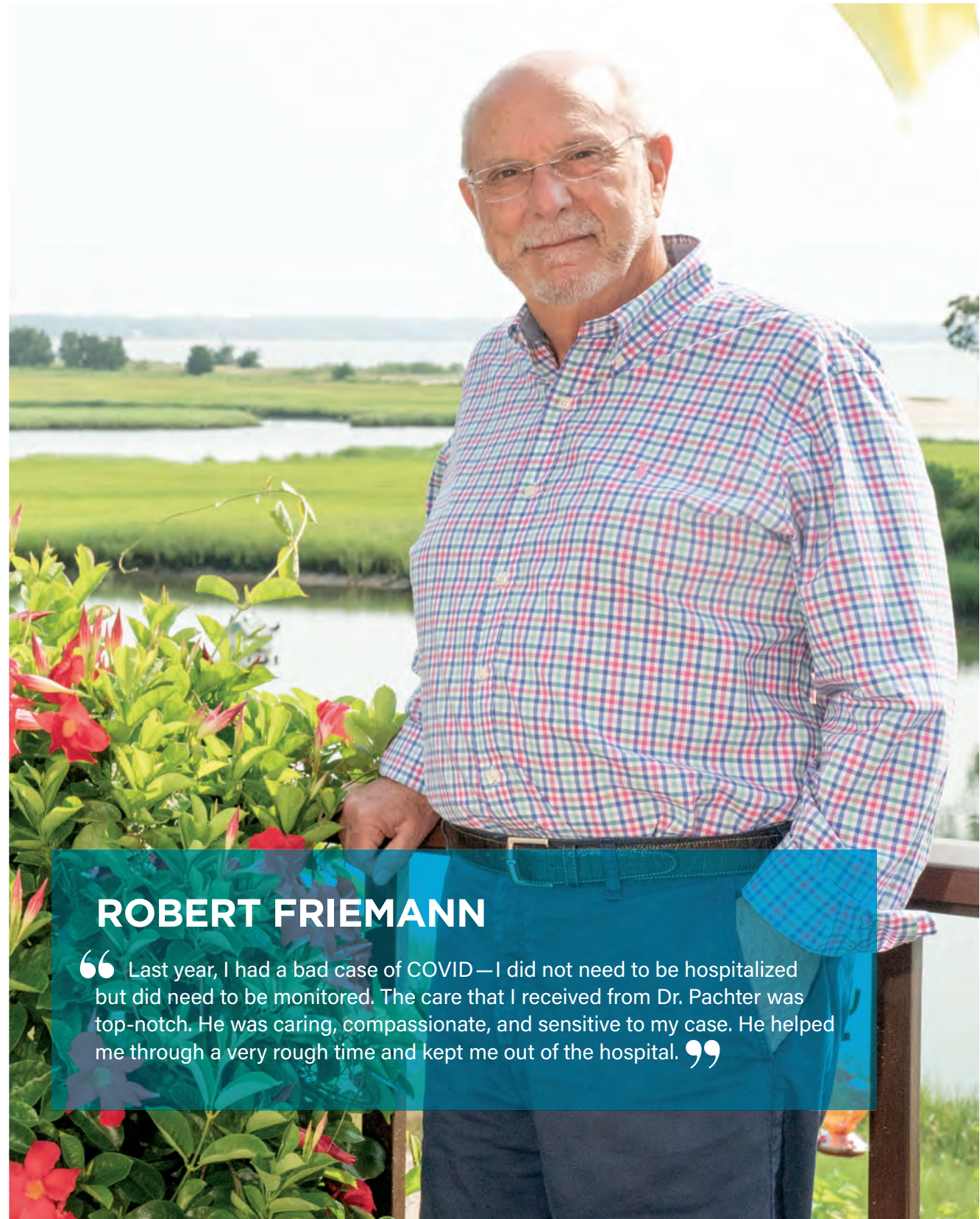

ROBERT FRIEMANN

“ Last year, I had a bad case of COVID—I did not need to be hospitalized but did need to be monitored. The care that I received from Dr. Pachter was top-notch. He was caring, compassionate, and sensitive to my case. He helped me through a very rough time and kept me out of the hospital. ”

NOVEMBER 2022

Sunday	Monday	Tuesday	Wednesday	Thursday	Friday	Saturday
		1	2	3	4	5
6 Daylight Savings Ends	7	8 Election Day	9	10	11 Veterans Day	12
13	14	15	16	17	18	19
20	21	22	23	24 Thanksgiving Day	25	26
27	28	29 Giving Tuesday	30			

UROLOGY

At Stony Brook Eastern Long Island Hospital, we strive for excellence in all that we do for our patients. We have made great strides and advances in the field of urology to bring unsurpassed diagnosis and treatment to our community. Urological conditions can sometimes be very sensitive matters. SBELIH approaches every patient with the utmost understanding and our specialist brings an immense knowledge of urology to each patient in order to provide every individual with the greatest rate of improvement and cure.

Urology Services

- Diagnosis and Treatment of:
 - Prostate Cancer
 - Kidney Cancer
 - Bladder Cancer
 - Testicular Cancer
- Non-Cancerous Prostate Disease
- Diagnosis and Treatment of Enlarged Prostate (BPH)
- Greenlight Laser
- Kidney Stone Disease
- Kidney Stone Treatment and Prevention
- Incontinence Male/Female
- Stress Incontinence
- Urge Incontinence – “Overactive Bladder”

Massimiliano Spaliviero MD

Urologic Oncology, Urology
Diplomate, American Board of Urology

Anne Klassset, RN, MS, ANP-BC

Certified Urology Nurse Practitioner
Specializing in general and female urology

Greenport: 631-477-5386



BRIAN KILLEN

“The doctor was able to see me promptly and was very knowledgeable and professional. She took time to explain everything to me and answered all of my questions. I saw very quickly how compassionate they are to their patients and I’m grateful to have a specialist like this so close to home.”

DECEMBER 2022

Sunday	Monday	Tuesday	Wednesday	Thursday	Friday	Saturday
				1	2	3
4	5	6	7	8	9	10
11	12	13	14	15	16	17
18	19 Hanukkah Begins	20	21 Winter Solstice	22	23	24
25 Christmas Day	26 Kwanzaa Begins	27	28	29	30	31 New Year's Eve



201 Manor Place
Greenport, NY 11944
(631) 477-1000
elih.stonybrookmedicine.edu

Accredited by:
The Joint Commission on Accreditation
of Healthcare Organizations

